

SECTION 1-T31N.-R6E

SE 1/4, SW 1/4

18.218 ACRES
793,585 SQ. FT.

SW 1/4, SE 1/4

22.558 ACRES
982,632 SQ. FT.

NORMAL HIGH WATER MARK OF FORMER MILL POND

PRAIRIE RIVER

PRAIRIE RIVER

0.898 ACRES
39,142 SQ. FT.

5.187 ACRES
225,987 SQ. FT.

NE 1/4, NW 1/4

SECTION 12-T31N.-R6E

RECEIVED AT LINCOLN COUNTY
COURTHOUSE THIS 14 DAY
OF June 2000
LAND INFORMATION OFFICE

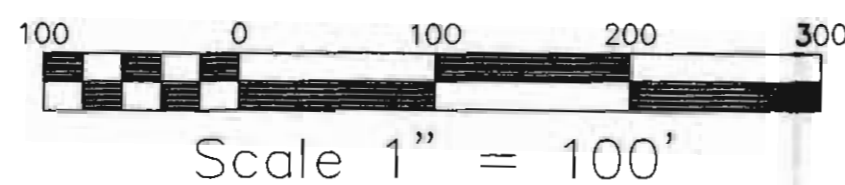

- EXISTING 2" IRON PIPE
 - EXISTING 4" x 4" CONCRETE MONUMENT WITH REBAR
 - × SHORE LOCATION, NO MONUMENT SET
 - ◆ MONUMENTED SECTION CORNER
 - 40 CORNER OR INTERSECTION OF 40 LINE AND MILL POND BOUNDARY NO MONUMENT SET.
- ACREAGE AS SHOWN IS FOR EACH INDIVIDUAL 40.

LOCATION SURVEY

HIGH WATER MARK OF FORMER WARD PAPER MILL, MILL POND

LOCATED IN THE SOUTHEAST 1/4 OF THE SOUTHWEST 1/4 & THE SOUTHWEST 1/4 OF THE SOUTHEAST 1/4 OF SECTION 1 & THE NORTHEAST 1/4 OF THE NORTHWEST 1/4 OF SECTION 12, TOWNSHIP 31 NORTH, RANGE 6 EAST, TOWN OF MERRILL & CITY OF MERRILL, LINCOLN COUNTY, WISCONSIN.

I, DAVID L. OSTERBRINK, REGISTERED LAND SURVEYOR, CERTIFY THAT I HAVE LOCATED THE NORMAL HIGH WATER MARK OF THE FORMER WARD PAPER MILL, MILL POND. THAT I HAVE DONE THIS TO THE BEST OF MY KNOWLEDGE AND BELIEF. THAT I HAVE NOT SHOWN OR MADE DETERMINATIONS OF: EASEMENTS, ENCROACHMENTS, PUBLIC ROAD RIGHT-OF-WAYS, AREAS THAT MAY BE CLAIMED ADVERSELY, OR WET LANDS. THAT I MAKE NO CLAIMS TO THE OWNERSHIP OR OCCUPATION RIGHTS OF THE DESCRIBED LANDS.

DAVID L. OSTERBRINK RLS NO. S-2014

PREPARED BY: NORTHWOODS SURVEYING
623 JEFFERSON STREET
WAUSAU, WI. 54403
715-845-1249

L393A

NE 1/4, NE 1/4
SECTION 1-T31N.-R6E

NW 1/4, NW 1/4
SECTION 6-T31N.-R7E

LOCATION SURVEY

HIGH WATER MARK OF FORMER WARD PAPER MILL, MILL POND
LOCATED IN THE NORTHEAST 1/4 OF THE SOUTHEAST 1/4 & THE SOUTHEAST 1/4 OF THE
NORTHEAST 1/4 & THE NORTHEAST 1/4 OF THE NORTHEAST 1/4 OF SECTION 1, TOWNSHIP
31 NORTH RANGE 6 EAST AND THE NORTHWEST 1/4 OF THE SOUTHWEST 1/4 & THE
SOUTHWEST 1/4 OF THE NORTHWEST 1/4 & THE NORTHWEST 1/4 OF THE NORTHWEST
1/4 OF SECTION 6, TOWNSHIP 31 NORTH, RANGE 7 EAST, TOWN OF MERRILL, AND THE
CITY OF MERRILL, LINCOLN COUNTY, WISCONSIN

I, DAVID L. OSTERBRINK, REGISTERED LAND SURVEYOR, CERTIFY THAT I HAVE LOCATED THE NORMAL HIGH WATER MARK OF THE FORMER WARD PAPER MILL, MILL POND. THAT I HAVE DONE THIS TO THE BEST OF MY KNOWLEDGE AND BELIEF. THAT I HAVE NOT SHOWN OR MADE DETERMINATIONS OF: EASEMENTS, ENCROACHMENTS, PUBLIC ROAD RIGHT-OF-WAYS, AREAS THAT MAY BE CLAIMED ADVERSELY, OR WET LANDS. THAT I MAKE NO CLAIMS TO THE OWNERSHIP OR OCCUPATION RIGHTS OF THE DESCRIBED LANDS.

PREPARED BY: NORTHWOODS SURVEYING
623 JEFFERSON STREET
WAUSAU, WI. 54403
715-845-1249

SW 1/4, NW 1/4
SECTION 6-T31N.-R7E

SECTION 6-T31N.-R7E

NW 1/4, SW 1/4

SECTION 1-T31N.-R6E
SE 1/4, NE 1/4

SECTION 1-T31N.-R6E
NE 1/4, SE 1/4

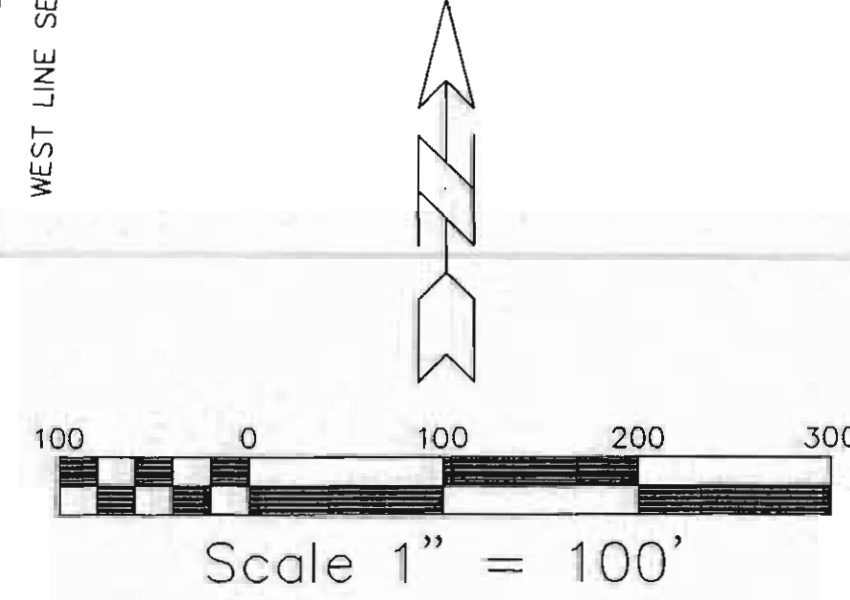
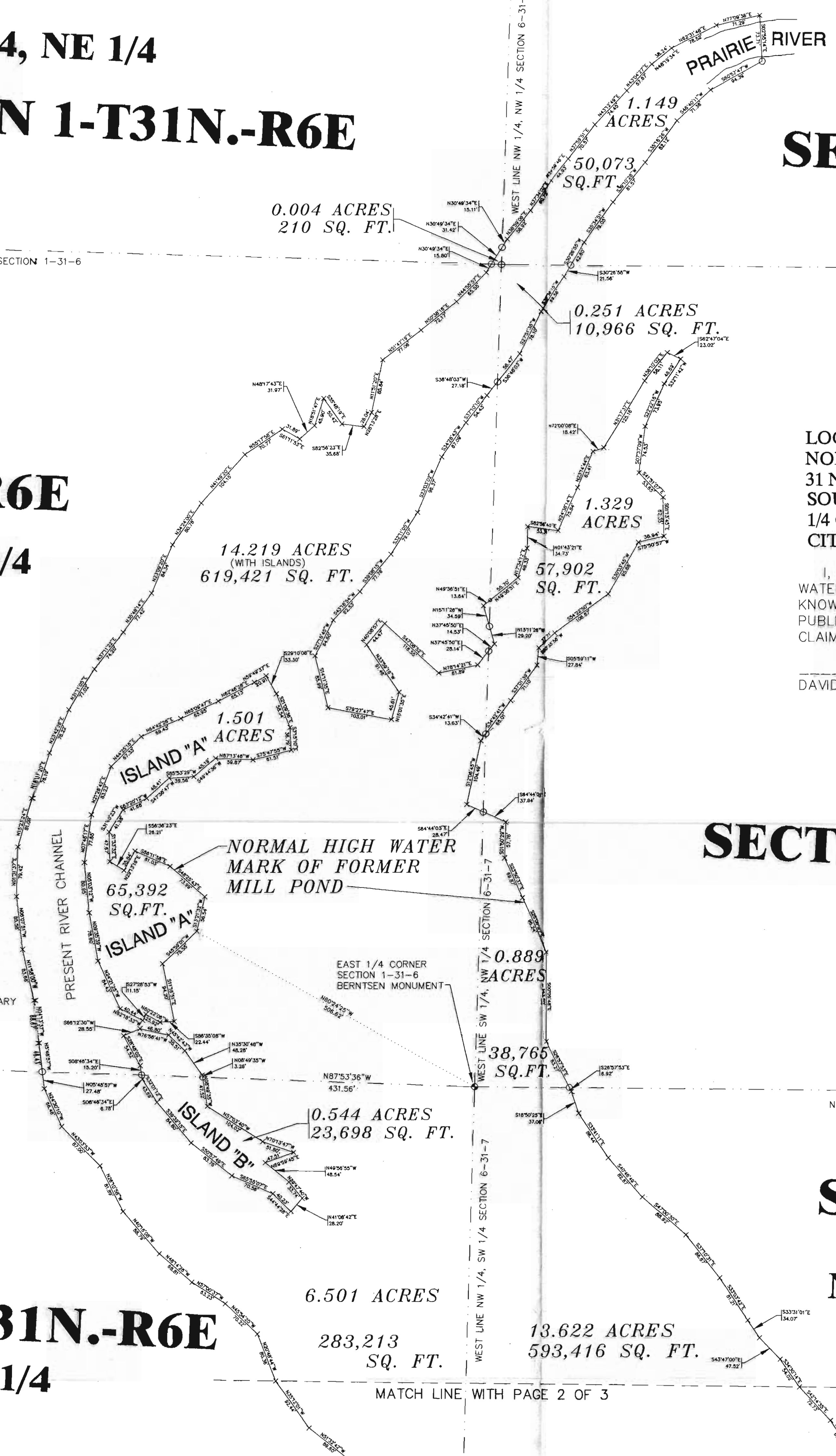

- x SHORE LOCATION, NO MONUMENT SET
 - MONUMENTED SECTION CORNER
 - 40 CORNER OR INTERSECTION OF 40 LINE AND MILL POND BOUNDARY NO MONUMENT SET.
- ACREAGE AS SHOWN IS FOR EACH INDIVIDUAL 40.

RECEIVED AT LINCOLN COUNTY
COURTHOUSE THIS 14 DAY
OF June 20 2000
LAND INFORMATION OFFICE

MATCH LINE WITH PAGE 2 OF 3

L393B

SECTION 1-T31N.-R6E
NE 1/4, SE 1/4

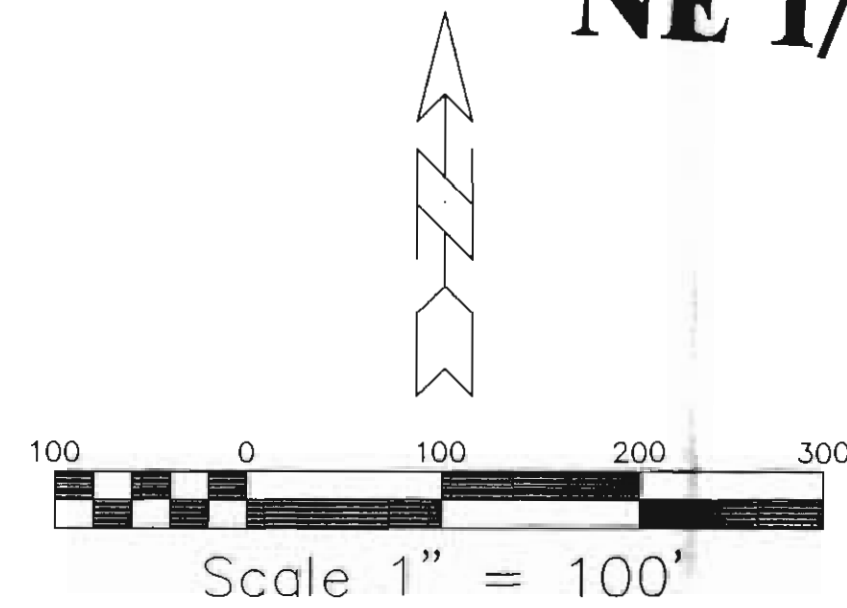

- x SHORE LOCATION, NO MONUMENT SET
 - MONUMENTED SECTION CORNER
 - 40 CORNER OR INTERSECTION OF 40 LINE AND MILL POND BOUNDARY NO MONUMENT SET.
- ACREAGE AS SHOWN IS FOR EACH INDIVIDUAL 40

6.501 ACRES
283,213
SQ. FT.

13.622 ACRES
593,416 SQ. FT.

SECTION 6-T31N.-R7E
NW 1/4, SW 1/4

SECTION 1-T31N.-R6E
SE 1/4, SE 1/4

13.680 ACRES
595,942 SQ. FT.

SECTION 6-T31N.-R7E
SW 1/4, SW 1/4

NORMAL HIGH WATER MARK OF FORMER MILL POND

20.268 ACRES
882,907 SQ. FT.

LOCATION SURVEY

HIGH WATER MARK OF FORMER WARD PAPER MILL, MILL POND

LOCATED IN THE SOUTHEAST 1/4 OF THE SOUTHEAST 1/4 & THE NORTHEAST 1/4 OF THE SOUTHEAST 1/4 OF SECTION 1 TOWNSHIP 31 NORTH RANGE 6 EAST & THE SOUTHWEST 1/4 & THE NORTHWEST 1/4 OF THE SOUTHWEST 1/4 OF SECTION 6, TOWNSHIP 31 NORTH, RANGE 7 EAST, CITY OF MERRILL, AND TOWN OF MERRILL, LINCOLN COUNTY, WISCONSIN.

I, DAVID L. OSTERBRINK, REGISTERED LAND SURVEYOR, CERTIFY THAT I HAVE LOCATED THE NORMAL HIGH WATER MARK OF THE FORMER WARD PAPER MILL, MILL POND. THAT I HAVE DONE THIS TO THE BEST OF MY KNOWLEDGE AND BELIEF. THAT I HAVE NOT SHOWN OR MADE DETERMINATIONS OF: EASEMENTS, ENCROACHMENTS, PUBLIC ROAD RIGHT-OF-WAYS, AREAS THAT MAY BE CLAIMED ADVERSELY, OR WET LANDS. THAT I MAKE NO CLAIMS TO THE OWNERSHIP OR OCCUPATION RIGHTS OF THE DESCRIBED LANDS.

PREPARED BY: DAVID L. OSTERBRINK RLS NO. S-2014

NORTHWOODS SURVEYING
623 JEFFERSON STREET
WAUSAU, WI. 54403
715-845-1249

RECEIVED AT LINCOLN COUNTY
COURTHOUSE THIS 14 DAY
2010
LAND INFORMATION OFFICE

L394A

SECTION 1-T31N.-R6E
NE 1/4, SE 1/4

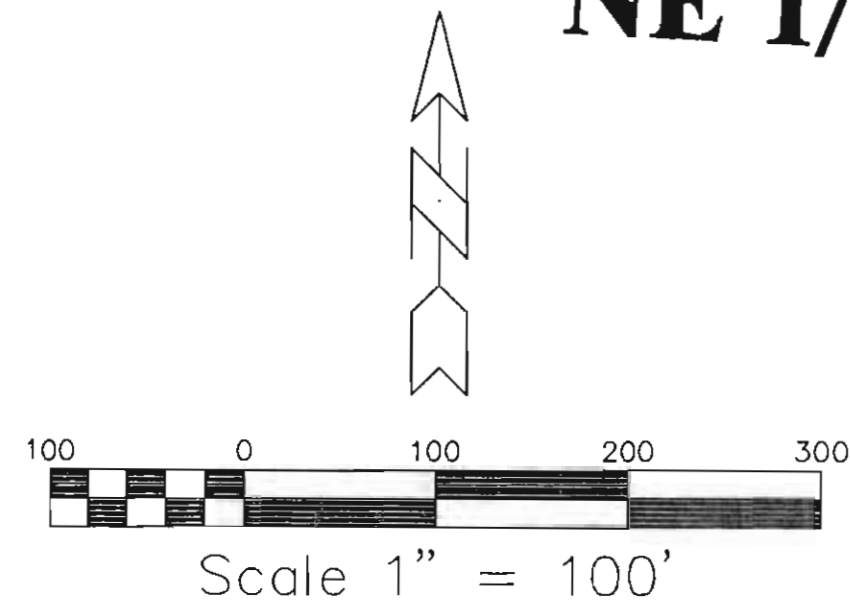

- × SHORE LOCATION, NO MONUMENT SET
 - MONUMENTED SECTION CORNER
 - 40 CORNER OR INTERSECTION OF 40 LINE AND MILL POND BOUNDARY NO MONUMENT SET.
- ACREAGE AS SHOWN IS FOR EACH INDIVIDUAL 40

6.501 ACRES
283,213 SQ. FT.

13.622 ACRES
593,416 SQ. FT.

SECTION 6-T31N.-R7E
NW 1/4, SW 1/4

SECTION 1-T31N.-R6E
SE 1/4, SE 1/4

13.680 ACRES
595,942 SQ. FT.

SECTION 6-T31N.-R7E
SW 1/4, SW 1/4

LOCATION SURVEY

HIGH WATER MARK OF FORMER WARD PAPER MILL, MILL POND

LOCATED IN THE SOUTHEAST 1/4 OF THE SOUTHEAST 1/4 & THE NORTHEAST 1/4 OF THE SOUTHEAST 1/4 OF SECTION 1 TOWNSHIP 31 NORTH RANGE 6 EAST & THE SOUTHWEST 1/4 OF THE SOUTHWEST 1/4 & THE NORTHWEST 1/4 OF THE SOUTHWEST 1/4 OF SECTION 6, TOWNSHIP 31 NORTH, RANGE 7 EAST, CITY OF MERRILL, AND TOWN OF MERRILL, LINCOLN COUNTY, WISCONSIN.

I, DAVID L. OSTERBRINK, REGISTERED LAND SURVEYOR, CERTIFY THAT I HAVE LOCATED THE NORMAL HIGH WATER MARK OF THE FORMER WARD PAPER MILL, MILL POND. THAT I HAVE DONE THIS TO THE BEST OF MY KNOWLEDGE AND BELIEF. THAT I HAVE NOT SHOWN OR MADE DETERMINATIONS OF: EASEMENTS, ENCROACHMENTS, PUBLIC ROAD RIGHT-OF-WAYS, AREAS THAT MAY BE CLAIMED ADVERSELY, OR WET LANDS. THAT I MAKE NO CLAIMS TO THE OWNERSHIP OR OCCUPATION RIGHTS OF THE DESCRIBED LANDS.

PREPARED BY: NORTHWOODS SURVEYING
623 JEFFERSON STREET
WAUSAU, WI. 54403
715-845-1249

DAVID L. OSTERBRINK RLS NO. S-2014

RECEIVED AT LINCOLN COUNTY
COURTHOUSE THIS 15th DAY
OF June 20 00
Troy D. Palmer
LAND INFORMATION OFFICE

