

PERIMETER SURVEY OF THE SE 1/4 - SW 1/4, SW 1/4 - SW 1/4, NW 1/4 - SW 1/4, NW 1/4 - SW 1/4, NW 1/4 - SW 1/4, SE 1/4 - NW 1/4, SE 1/4 - NW 1/4, AND THE NE 1/4 - SW 1/4 SECTION 25, T35N, R07E, TOWN OF KING, LINCOLN COUNTY, WISCONSIN

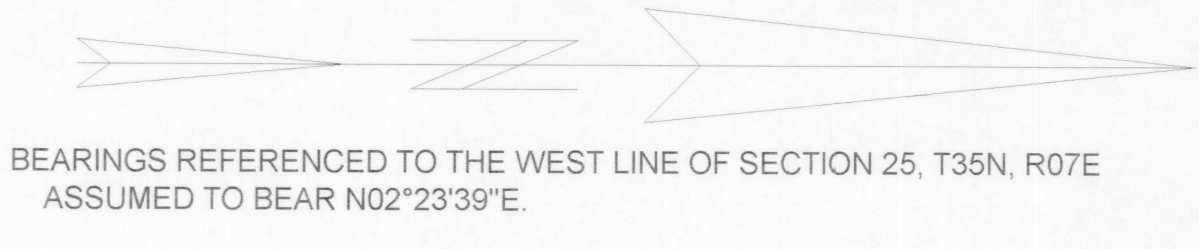

- LEGEND**
- ◆ FOUND LINCOLN COUNTY BERNSTEIN MONUMENT
 - FOUND 2" IRON PIPE
 - ⊙ FOUND 1" IRON PIPE
 - ▲ SET 1" X 24" IRON PIPE
 - () RECORDED AS

PROPERTY DESCRIPTION

A parcel of land located in the SE 1/4 - SW 1/4, SW 1/4 - SW 1/4, NW 1/4 - SW 1/4, NW 1/4 - SW 1/4, SE 1/4 - NW 1/4 and the NE 1/4 - SW 1/4 section 25, T35N, R07E, Town of King, Lincoln County, Wisconsin described as follows:
 Commencing at the south 1/4 corner of said section 25; thence north 89 degrees 44 minutes 20 seconds west, a distance of 2808.28 feet to a Lincoln County Bernstein monument; thence north 02 degrees 23 minutes 39 seconds east, a distance of 2604.04 feet to a Lincoln County monument; thence north 89 degrees 44 minutes 20 seconds west, a distance of 2808.28 feet to an iron pipe; thence south 84 degrees 17 minutes 17 seconds east, a distance of 1253.33 feet to an iron pipe; thence south 84 degrees 17 minutes 17 seconds east, a distance of 3672.85 feet to the point of beginning. Said parcel contains 219.68 acres. Subject to easements, reservations and rights of way of record or in use.



I, KEVIN P. BIXBY, HEREBY CERTIFY THAT I HAVE SURVEYED THE ABOVE PARCEL OF LAND UNDER THE DIRECTION OF BILL KUMMER AND THAT THE ABOVE MAP IS A TRUE AND CORRECT REPRESENTATION OF THE LANDS SURVEYED TO THE BEST OF MY KNOWLEDGE AND BELIEF THAT I HAVE PROVIDED A DESCRIPTION OF THE ABOVE PARCEL ON A SEPARATE SHEET THAT I HAVE COMPLETED WITH THE PROVISIONS OF AE 7 OF THE WISCONSIN ADMINISTRATIVE CODE

KEVIN P. BIXBY R.L.S. 23453 DATE 02/04/05

L392A

RECEIVED BY LINCOLN COUNTY SURVEYOR THIS 27th DAY OF FEBRUARY 20 05
 County Surveyor

DWG. NO. 0191
 BIXBY LAND SURVEYING INC.
 RHINELANDER, WISCONSIN

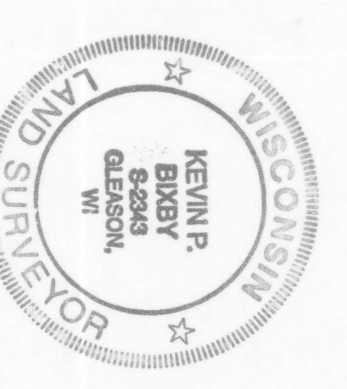

SURVEY FOR
 WILLIAM KUMMER
 BOWLING GREEN, KY.

SCALE: 1" = 200' DATE: 04/01/03 DWN. BY: K.B.