

SPRING CREEK EASEMENT ROAD

Being part of

SECTIONS 2, 10 & 11 T35N, R7E

Town of King
Lincoln County, Wisconsin

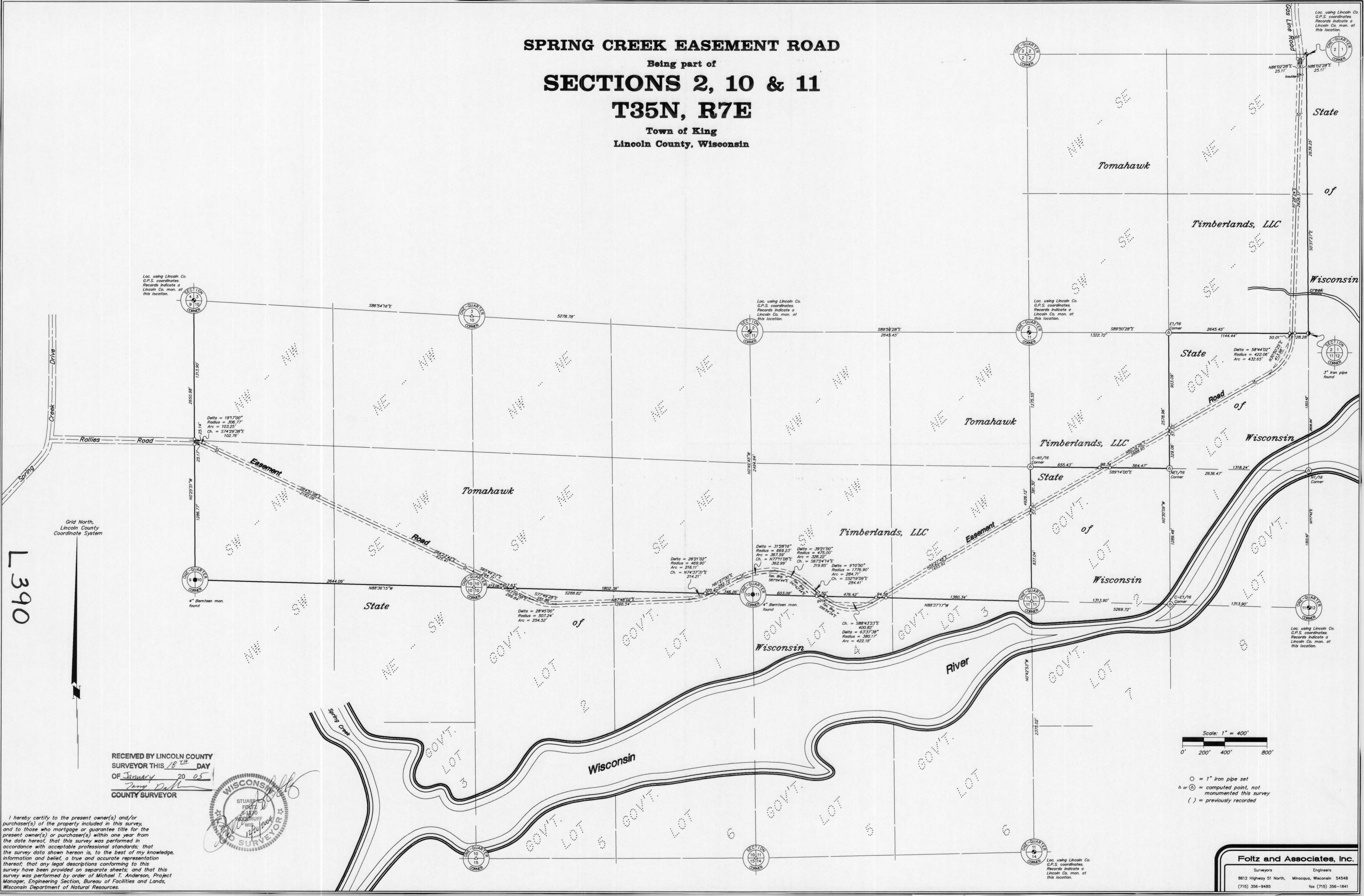

Loc. using Lincoln Co. G.P.S. coordinates. Records indicate a Lincoln Co. mon. at this location.

Loc. using Lincoln Co. G.P.S. coordinates. Records indicate a Lincoln Co. mon. at this location.

Loc. using Lincoln Co. G.P.S. coordinates. Records indicate a Lincoln Co. mon. at this location.

Loc. using Lincoln Co. G.P.S. coordinates. Records indicate a Lincoln Co. mon. at this location.

Loc. using Lincoln Co. G.P.S. coordinates. Records indicate a Lincoln Co. mon. at this location.

Loc. using Lincoln Co. G.P.S. coordinates. Records indicate a Lincoln Co. mon. at this location.

Grid North, Lincoln County Coordinate System

L390

RECEIVED BY LINCOLN COUNTY SURVEYOR THIS 18th DAY OF January 20 05
Terry Dahl
COUNTY SURVEYOR

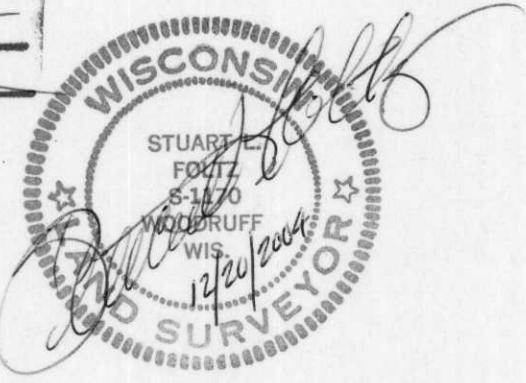

I hereby certify to the present owner(s) and/or purchaser(s) of the property included in this survey, and to those who mortgage or guarantee title for the present owner(s) or purchaser(s) within one year from the date hereof, that this survey was performed in accordance with acceptable professional standards; that the survey data shown hereon is, to the best of my knowledge, information and belief, a true and accurate representation thereof; that any legal descriptions conforming to this survey have been provided on separate sheets; and that this survey was performed by order of Michael T. Anderson, Project Manager, Engineering Section, Bureau of Facilities and Lands, Wisconsin Department of Natural Resources.

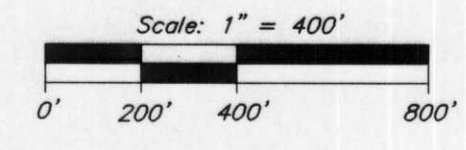

○ = 1" iron pipe set
△ or ⊙ = computed point, not monumented this survey
() = previously recorded

Foltz and Associates, Inc.
Surveyors Engineers
8612 Highway 51 North, Minocqua, Wisconsin 54548
(715) 356-9485 fax (715) 356-1841