

PART OF THE NORTHWEST 1/4 OF THE SOUTHWEST 1/4 OF SECTION 29, TOWNSHIP 35 NORTH, RANGE 8 EAST, TOWN OF HARRISON, LINCOLN COUNTY, WISCONSIN.

L387B

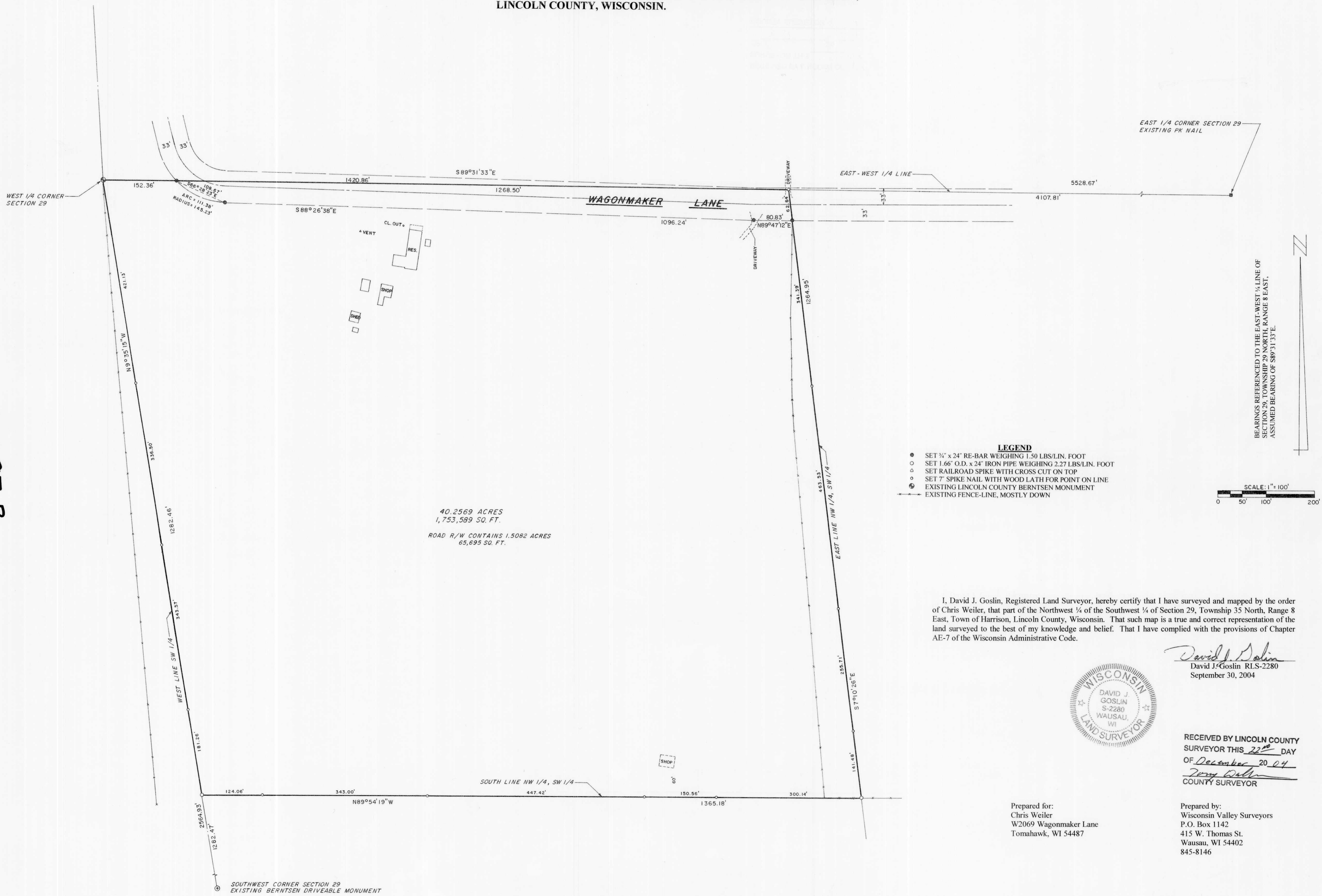

40.2569 ACRES  
1,753,589 SQ. FT.  
ROAD R/W CONTAINS 1.5082 ACRES  
65,695 SQ. FT.

- LEGEND**
- SET 3/4" x 24" RE-BAR WEIGHING 1.50 LBS/LIN. FOOT
  - SET 1.66" O.D. x 24" IRON PIPE WEIGHING 2.27 LBS/LIN. FOOT
  - ◊ SET RAILROAD SPIKE WITH CROSS CUT ON TOP
  - ⊙ SET 7" SPIKE NAIL WITH WOOD LATH FOR POINT ON LINE
  - ⊕ EXISTING LINCOLN COUNTY BERNTSEN MONUMENT
  - EXISTING FENCE-LINE, MOSTLY DOWN

SCALE: 1" = 100'

BEARINGS REFERENCED TO THE EAST-WEST 1/4 LINE OF SECTION 29, TOWNSHIP 35 NORTH, RANGE 8 EAST, ASSUMED BEARING OF S89°31'33"E.

I, David J. Goslin, Registered Land Surveyor, hereby certify that I have surveyed and mapped by the order of Chris Weiler, that part of the Northwest 1/4 of the Southwest 1/4 of Section 29, Township 35 North, Range 8 East, Town of Harrison, Lincoln County, Wisconsin. That such map is a true and correct representation of the land surveyed to the best of my knowledge and belief. That I have complied with the provisions of Chapter AE-7 of the Wisconsin Administrative Code.

*David J. Goslin*  
David J. Goslin RLS-2280  
September 30, 2004



RECEIVED BY LINCOLN COUNTY  
SURVEYOR THIS 22<sup>ND</sup> DAY  
OF December 20 04  
*Tony Walker*  
COUNTY SURVEYOR

Prepared for:  
Chris Weiler  
W2069 Wagonmaker Lane  
Tomahawk, WI 54487

Prepared by:  
Wisconsin Valley Surveyors  
P.O. Box 1142  
415 W. Thomas St.  
Wausau, WI 54402  
845-8146