

NW 1/4, of the SW 1/4
 and part of the
 SW 1/4, of the SW 1/4
 and part of the
 SE 1/4, of the SW 1/4
 SECTION 20
 T. 35 N., R. 7 E.

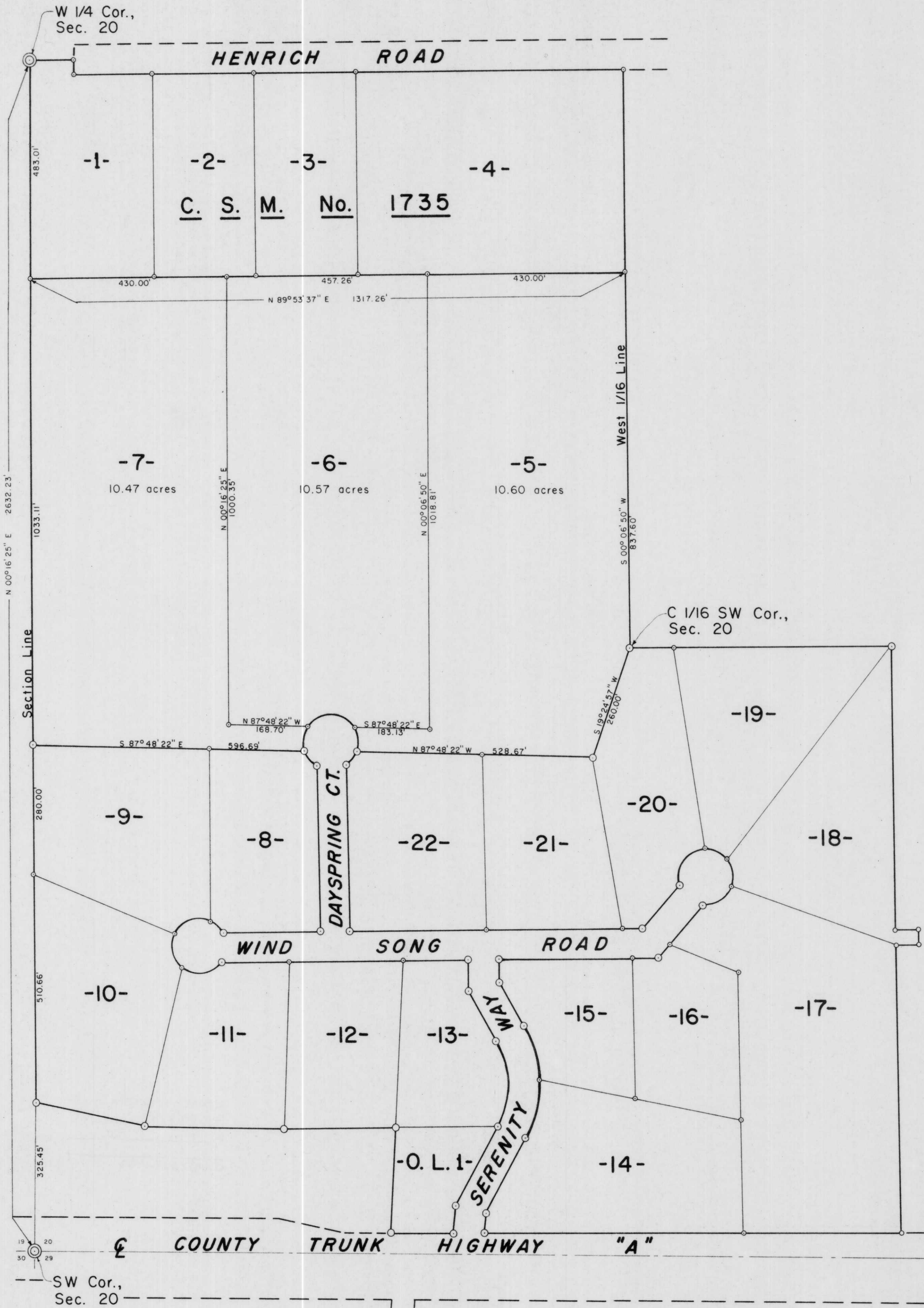

I, Lester J. Schmit, Registered Land Surveyor S-1192 hereby certify that I have surveyed the property shown hereon; that this map is a true and accurate representation thereof; that said survey was performed by order of Anton J. Frisch, Kenneth J. Hansen and Duane Gessler; and that I have complied with applicable requirements of s. A-E 7 of the Wisconsin Administrative Code.

Note: Legal descriptions conforming to this survey have been provided on separate sheets.

Lester J. Schmit
 Lester J. Schmit R.L.S. S-1192
 Dated this 5th day of June 2004

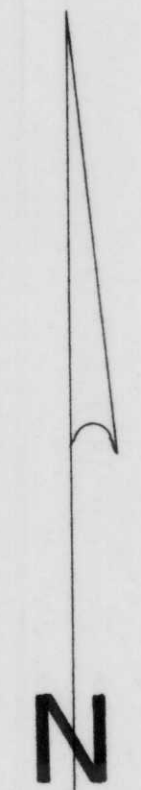

BEARINGS SOLAR

LEGEND

- ⊙ BERNTSEN MONUMENT FOUND IN PLACE.
- 2 1/2" O.D. IRON PIPE SET THIS SURVEY.
- 1 5/8" O.D. IRON PIPE FOUND IN PLACE.
- 1 3/8" O.D. IRON PIPE SET THIS SURVEY.

RECEIVED BY LINCOLN COUNTY SURVEYOR THIS 24TH DAY OF September 20 04
Tom Dalk
 COUNTY SURVEYOR

OAK RIDGE ESTATES L384B

TIMBERLAND SURVEYORS		TOMAHAWK WIS.
SURVEY FOR		
ANTON J. FRISCH, KENNETH J. HANSEN & DUANE GESSLER		
DATE 5 JUN 04	DWN BY L.J.S.	SCALE 1" = 150'
REVISED	BY	DWG. NO.
REVISED	BY	1310