

The
NE 1/4 of the NE 1/4
SECTION 16, T35N, R5E

Wilson Township
 Lincoln County, Wisconsin

SURVEYOR'S CERTIFICATE

I, James D. Rein, Registered Land Surveyor No. S-1234, hereby certify that I have surveyed the property shown hereon; that this map represents an accurate survey of said property to the best of my knowledge and belief; that I have performed this survey by order of James R. Koenig; and that I have complied with the requirements of Wisconsin Administrative Code A-E 7.



WILDERNESS SURVEYING, INC.

[Signature]
 Registered Land Surveyor # S-1234
 Dated this 27th day of January, 2004.
 Revised this 2nd day of April, 2004, by
 order of David Sabiely to show parcels
 A & B.

Parcel -A- (Map No. 04-02)

A parcel of land in the Northeast Quarter of the Northeast Quarter, Section 16, Township 35 North, Range 5 East, Wilson Township, Lincoln County, Wisconsin, being Parcel "A" shown on Map No. 04-02 by Wilderness Surveying, Inc., dated January 27, 2004, and revised April 2, 2004, more particularly described as follows:

Commencing at the northeast corner of the Northeast Quarter of the Northeast Quarter, being the northeast corner of Section 16, marked by an iron bar within the right of way of County Highway "CC"; thence South 01 degrees 00 minutes 54 seconds East for a distance of 1310.69 feet to the southeast corner of the Northeast Quarter of the Northeast Quarter, being the North Sixteenth Corner, marked by a Berntsen survey marker nail in the pavement of County Highway "CC"; thence South 89 degrees 41 minutes 31 seconds West for a distance of 1331.81 feet to the place of beginning, being the southwest corner of the Northeast Quarter of the Northeast Quarter, the Northeast Sixteenth Corner, marked by an iron pipe.

Thence North 00 degrees 05 minutes 40 seconds East for a distance of 1201.00 feet along the west line of the Northeast Quarter of the Northeast Quarter to an iron pipe on the southerly right of way line of County Highway "CC"; thence along said right of way line North 89 degrees 16 minutes 12 seconds East for a distance of 1034.74 feet to an iron pipe; thence continuing along said right of way line, along a curve to the right, having a radius of 476.30 feet and an arc length of 246.05 feet, being subtended by a chord of South 46 degrees 34 minutes 30 seconds East for a distance of 243.32 feet to an iron pipe; thence South 49 degrees 12 minutes 41 seconds West for a distance of 1602.58 feet to the place of beginning.

Together with and subject to covenants, easements, and restrictions of record.

Said property contains 18.77 acres.

Parcel -B- (Map No. 04-02)

A parcel of land in the Northeast Quarter of the Northeast Quarter, Section 16, Township 35 North, Range 5 East, Wilson Township, Lincoln County, Wisconsin, being parcel "B" shown on Map No. 04-02 by Wilderness Surveying, Inc., dated January 27, 2004, and revised April 2, 2004, more particularly described as follows:

Commencing at the northeast corner of the Northeast Quarter of the Northeast Quarter, being the northeast corner of Section 16, marked by an iron bar within the right of way of County Highway "CC"; thence South 01 degrees 00 minutes 54 seconds East for a distance of 1310.69 feet to the southeast corner of the Northeast Quarter of the Northeast Quarter, being the North Sixteenth Corner, marked by a Berntsen survey marker nail in the pavement of County Highway "CC"; thence South 89 degrees 41 minutes 31 seconds West for a distance of 100.01 feet along the south line of the Northeast Quarter of the Northeast Quarter to the place of beginning, marked by an iron pipe on the westerly right of way line of County Highway "CC".

Thence continuing South 89 degrees 41 minutes 31 seconds West for a distance of 1231.80 feet to the southwest corner of the Northeast Quarter of the Northeast Quarter, being the Northeast Sixteenth Corner, marked by an iron pipe; thence North 49 degrees 12 minutes 41 seconds East for a distance of 1602.58 feet to an iron pipe on the westerly right of way line of County Highway "CC"; thence along said right of way line South 01 degrees 00 minutes 54 seconds East for a distance of 1040.45 feet to the place of beginning.

Together with and subject to covenants, easements, and restrictions of record.

Said property contains 14.71 acres.

SECTION 16, T35N, R5E

Wilson Township
 Lincoln County, Wisconsin

Scale 1" = 1000'
 (Corner monuments are as noted,
 and outside diameter dimension)

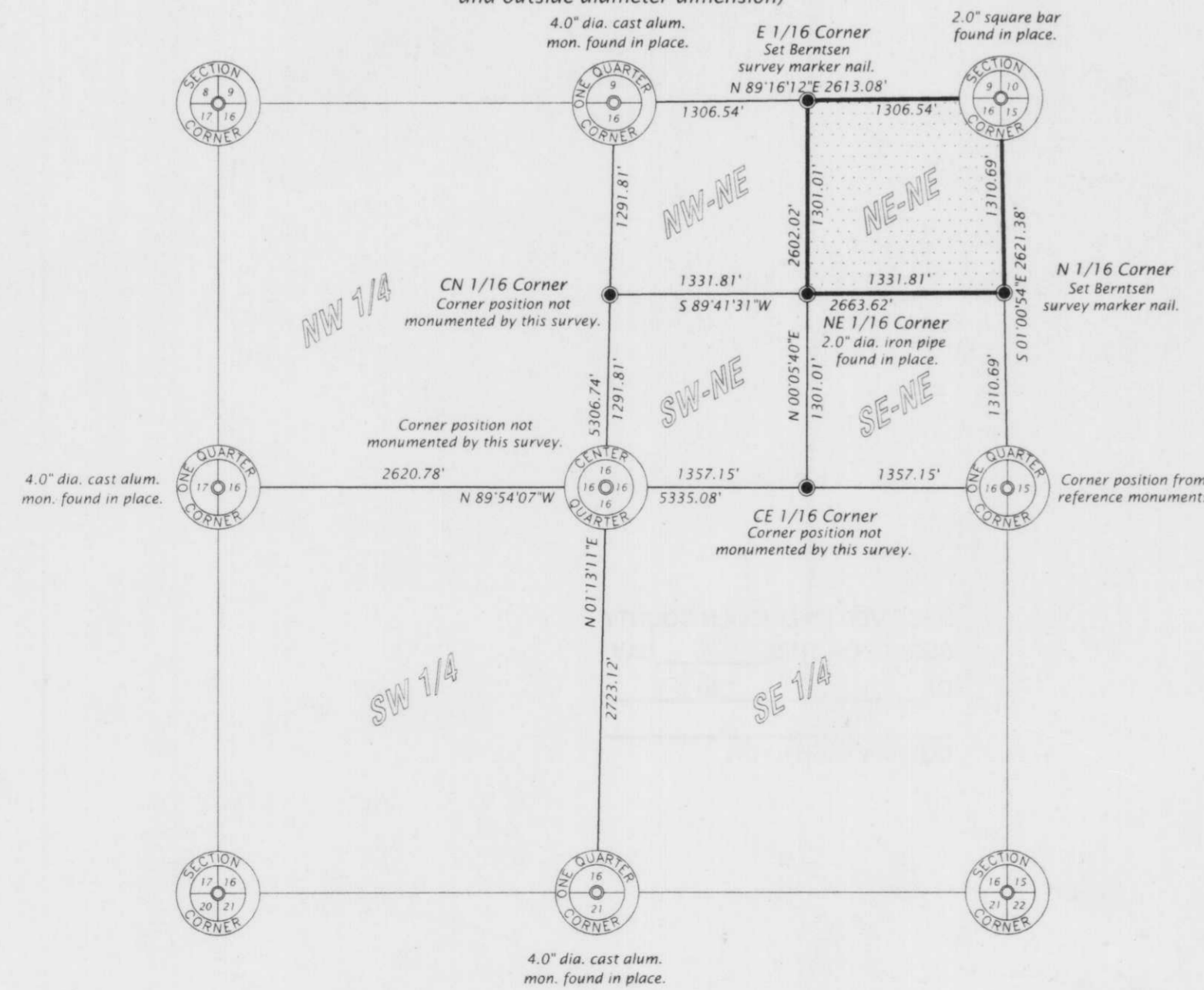

Bearings Lincoln County Grid,
 based on GPS survey data.

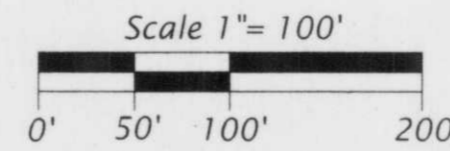

Legend
 ○ = Iron pipe set, 1.0" dia. x 24" long.
 Pipe sizes are outside diameter dimension.
 Other corner monuments are as noted.

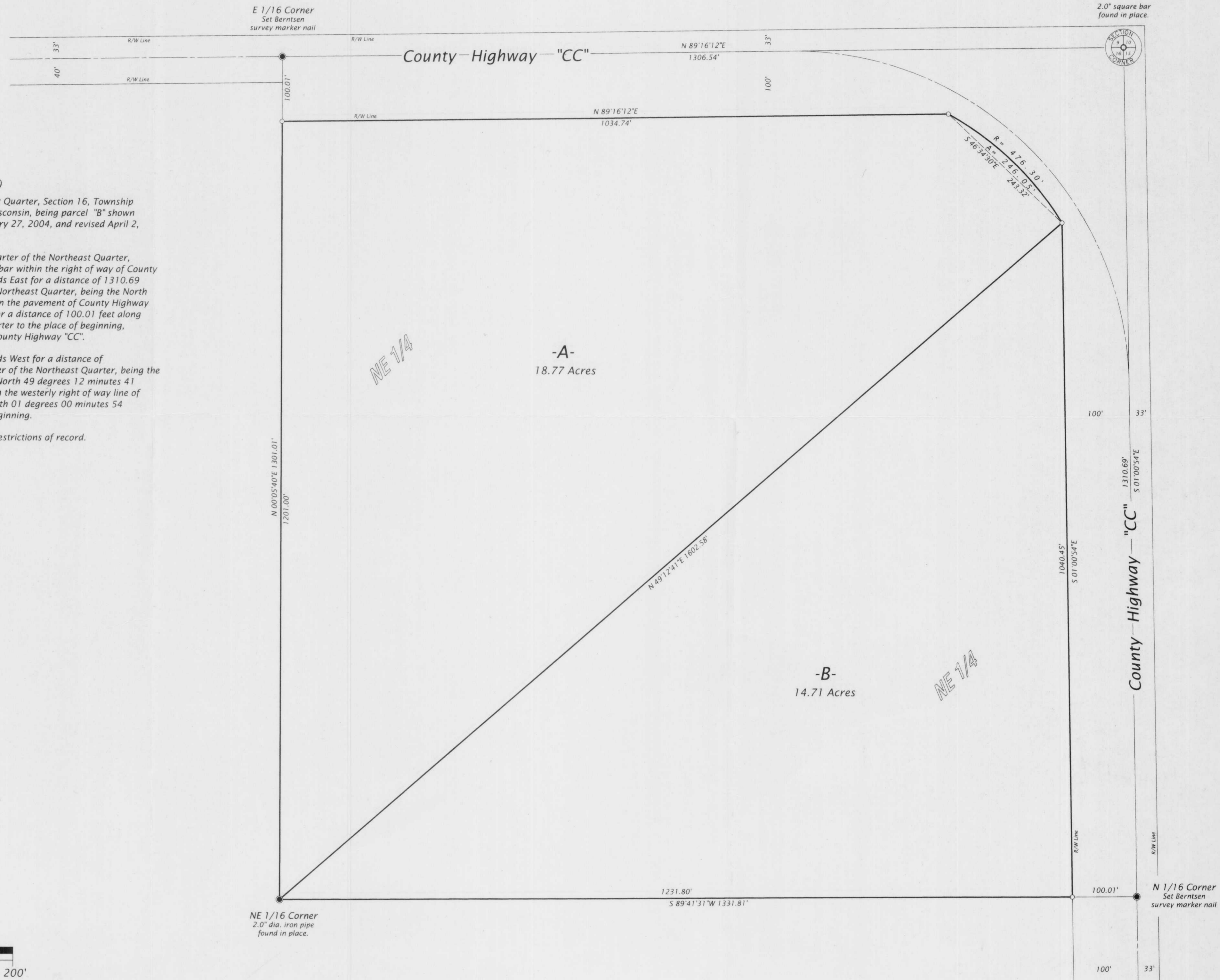

L379B

RECEIVED BY LINCOLN COUNTY
 SURVEYOR THIS 19TH DAY
 OF April 20 04
[Signature]
 COUNTY SURVEYOR

WILDERNESS SURVEYING, INC.
 Post Office Box 1111 - 8793 Earls Court
 Minocqua, Wisconsin 54548-1111
 Telephone (715) 356-5100 - www.wildernesssurveying.com
 Map Number: 04-02
 File Number: 1-16-355
 Drafted by: M. Oestreich
 Revisions: 4/02/04