

PLAT OF SURVEY

PART OF ASSESSOR'S PLAT 152 LOCATED IN PART OF SE 1/4 OF THE NW 1/4 SECTION 3, TOWN 34 NORTH, RANGE 6 EAST CITY OF TOMAHAWK, LINCOLN COUNTY, WI.

SURVEYOR'S REPORT:

- 1.) Original parcel was created by deed in Volume 213 of Deeds on page 377, dated April 8, 1960
- 2.) Original parcel was surveyed by G.C.B. of Becher-Hoppe Engineers Inc. of Schofield, Wisconsin, dated January 23, 1960, which referenced to a fence line along the East line of the parcel. Survey map is on file in the County Surveyors Office.
- 3.) Parcel was again surveyed by William Cameron, dated May, 1961.
- 4.) Mr. John Lechleitner, abutting owner on East side, (Lot 1, Certified Survey Map No. 10) also used the East line of the Armory property as surveyed in 1960.
- 5.) The true North-South line of Section 3, is located 21.59' West of the original line as surveyed in 1960.

I, Eugene C. Uttech, Registered Land Surveyor of the State of Wisconsin, do hereby certify that this map and description is true and correct to the best on my knowledge and belief.

Dated this 28 day of JUNE, 2002

Eugene C. Uttech
Eugene C. Uttech, R.L.S.



TELEPHONE: JIM BRICKEY
VERIZON
P.O. BOX 845
MINOCQUA, WI 54548
715-356-3202

ELECTRIC: VAL LUKOWSKI
WISCONSIN PUBLIC SERVICE
P.O. BOX 286
TOMAHAWK, WI 54487
715-453-7870

WATER & SEWER: MARK DOCHNAHL
DIRECTOR OF PUBLIC WORKS
23 N. 2ND STREET
TOMAHAWK, WI 54487
715-453-4040

CABLE TV: KEN ZALEWSKI
CHARTER COMMUNICATIONS
P.O. BOX 1818
WAUSAU, WI 54402
715-842-3910, EXT 224

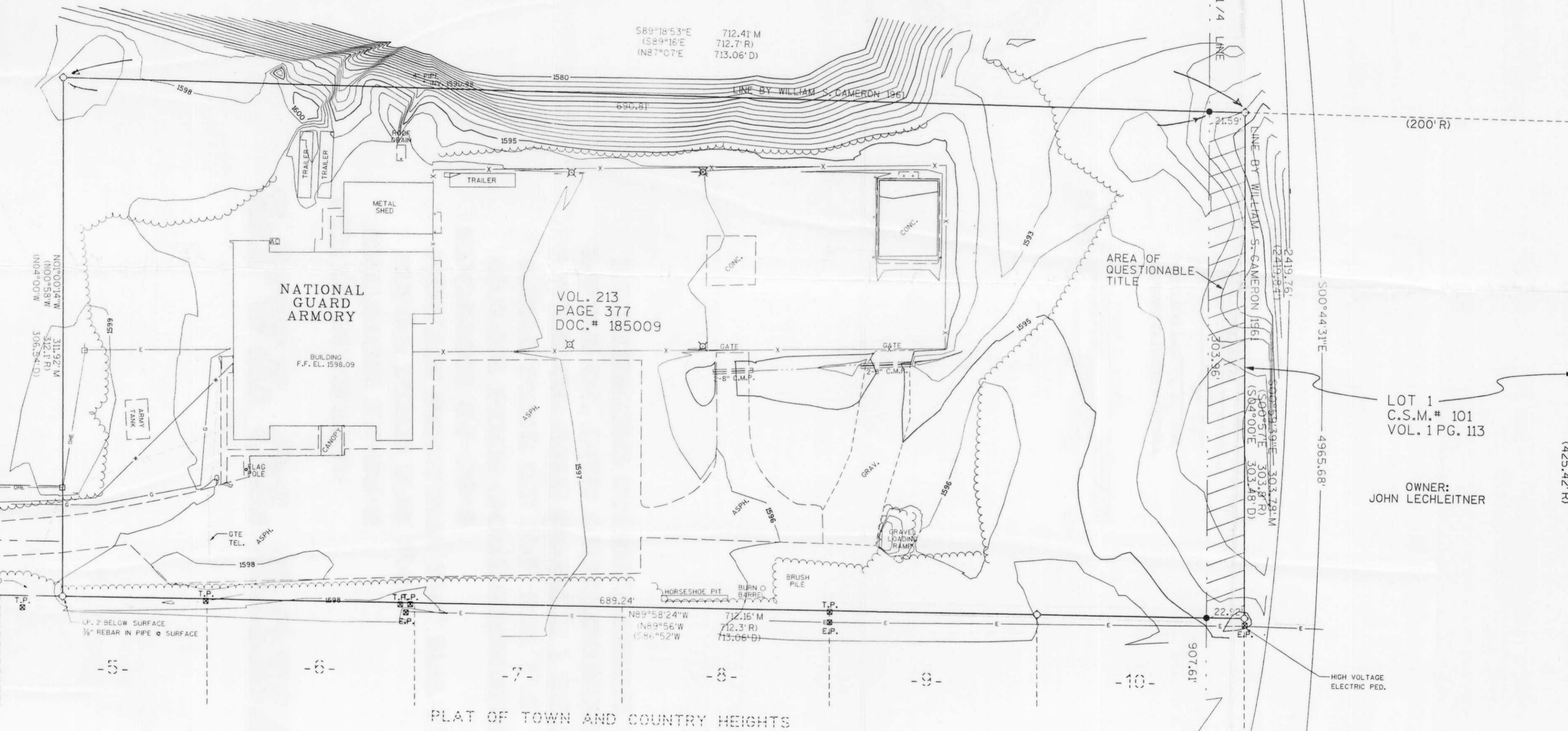

BEARINGS REFERENCED
TO THE N-S 1/4 LINE SECTION 3
ASSUMED TO BEAR N 00°44'31" W

50 0 50
SCALE IN FEET

LEGEND

- ⊕ LINCOLN COUNTY ALUM. MON. FOUND
- △ P.K. NAIL, FOUND
- ◇ 1" DIA. IRON PIPE, FOUND
- 3/4" DIA. IRON ROD, SET
- ▲ COMPUTED POSITION
- (M) MEASURED THIS SURVEY
- (R) RECORDED AS BY OTHERS
- (D) RECORDED AS BY DESCRIPTION

RECEIVED BY LINCOLN COUNTY
SURVEYOR THIS 17th DAY
OF MAY 20 02
Tom Diller
COUNTY SURVEYOR

L378B

TRANSPORTATION • MUNICIPAL DEVELOPMENT • ENVIRONMENTAL 1835 N. Stevens St. Rhinelander, WI 54501 715-362-2441 • 1-800-844-7854 Fax: 715-362-4116 © MSA PROFESSIONAL SERVICES	
MSA	
PROFESSIONAL SERVICES	
BY	REVISION
DATE	NO.
PROJECT NO.: 980366	DATE: JUNE 26, 2002
FILE NO.	SCALE: AS SHOWN
DRAWN BY: J.L.D.	CHECKED BY: E.C.U.
MAP DGN	
CLIENT	
OFFICE OF THE ADJUTANT GENERAL STATE OF WISCONSIN DEPARTMENT OF MILITARY AFFAIRS	
FILE NO.	
980366	
SHEET	
1	of 1