

C.S.M. VOL. 8, PG. 335
 MAP # 1750
 TOM SCHULZ PROPERTY

L378A

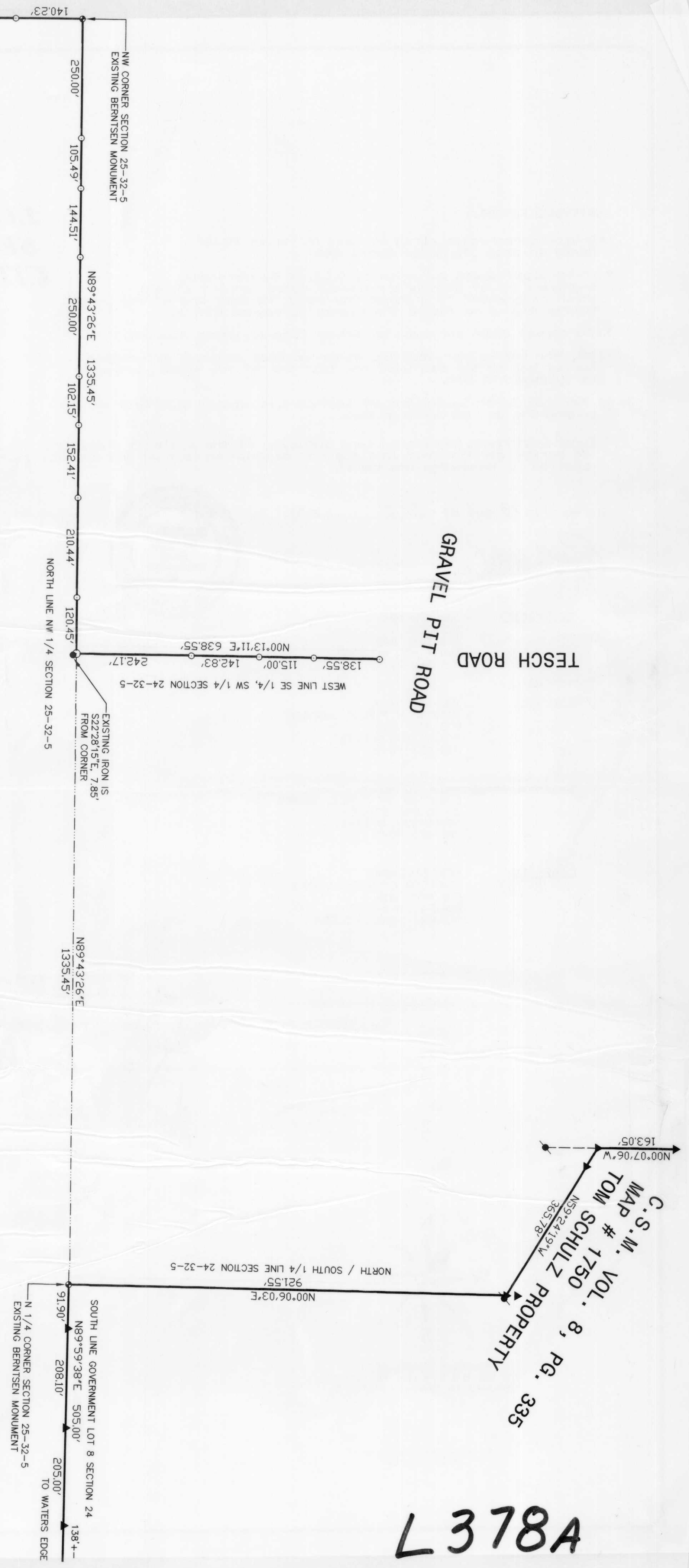

- SET 1-1/4" x 18" IRON PIPE WEIGHING 2.27 LBS. / LIN. FT.
- SET 3/4" x 18" IRON BAR WEIGHING 1.5 LBS. / LIN. FT.
- EXISTING 1-1/2" IRON PIPE
- EXISTING 3/4" IRON PIPE
- ▲ EXISTING 2" IRON PIPE
- ▲ EXISTING 1-1/4" IRON PIPE

PLAT OF SURVEY
LINES MARKED:
 SECTION 25-32-5
 WEST LINE NW 1/4
 NORTH LINE NW 1/4, NW 1/4
 SECTION 24-32-5
 SOUTH LINE GOVERNMENT LOT 8
 WEST LINE SE 1/4, SW 1/4
 PART OF THE NORTH / SOUTH 1/4 LINE
 PART OF THE UNRECORDED PLAT OF
 PICKERING SUBDIVISION, NEWOOD LOTS.

I, DAVID L. OSTERBRINK, REGISTERED LAND SURVEYOR, CERTIFY THAT I HAVE SET IRONS AS SHOWN ON THIS PLAT, AT THE DIRECTION OF REINHARDT LANDS INC. THAT I HAVE DONE THIS TO THE BEST OF MY KNOWLEDGE AND BELIEF.

DAVID L. OSTERBRINK, RLS NO. S-2014
 PREPARED BY:
 NORTHWOODS SURVEYING
 623 JEFFERSON STREET
 WAUSAU, WI. 54403
 715-945-1249

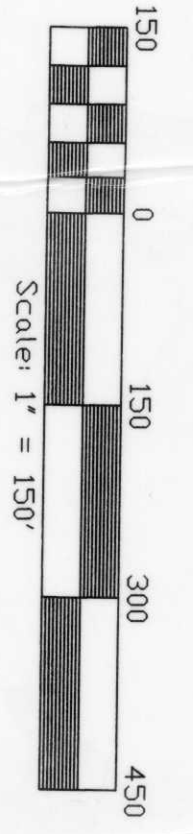
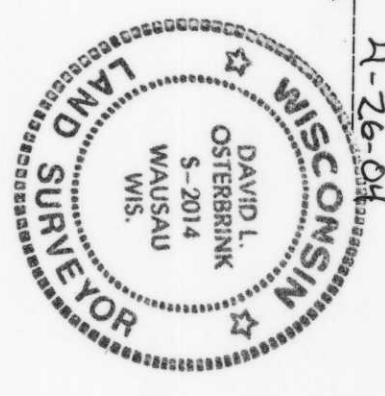

RECEIVED BY LINCOLN COUNTY SURVEYOR THIS 29TH DAY OF APRIL 20 04
 COUNTY SURVEYOR

L378B