

LANDS BEING GOVERNMENT LOT 1 AND THE SW1/4 OF THE NW1/4, SECTION 23, T. 34 N., R. 8 E., TOWN OF HARRISON, LINCOLN COUNTY, WISCONSIN

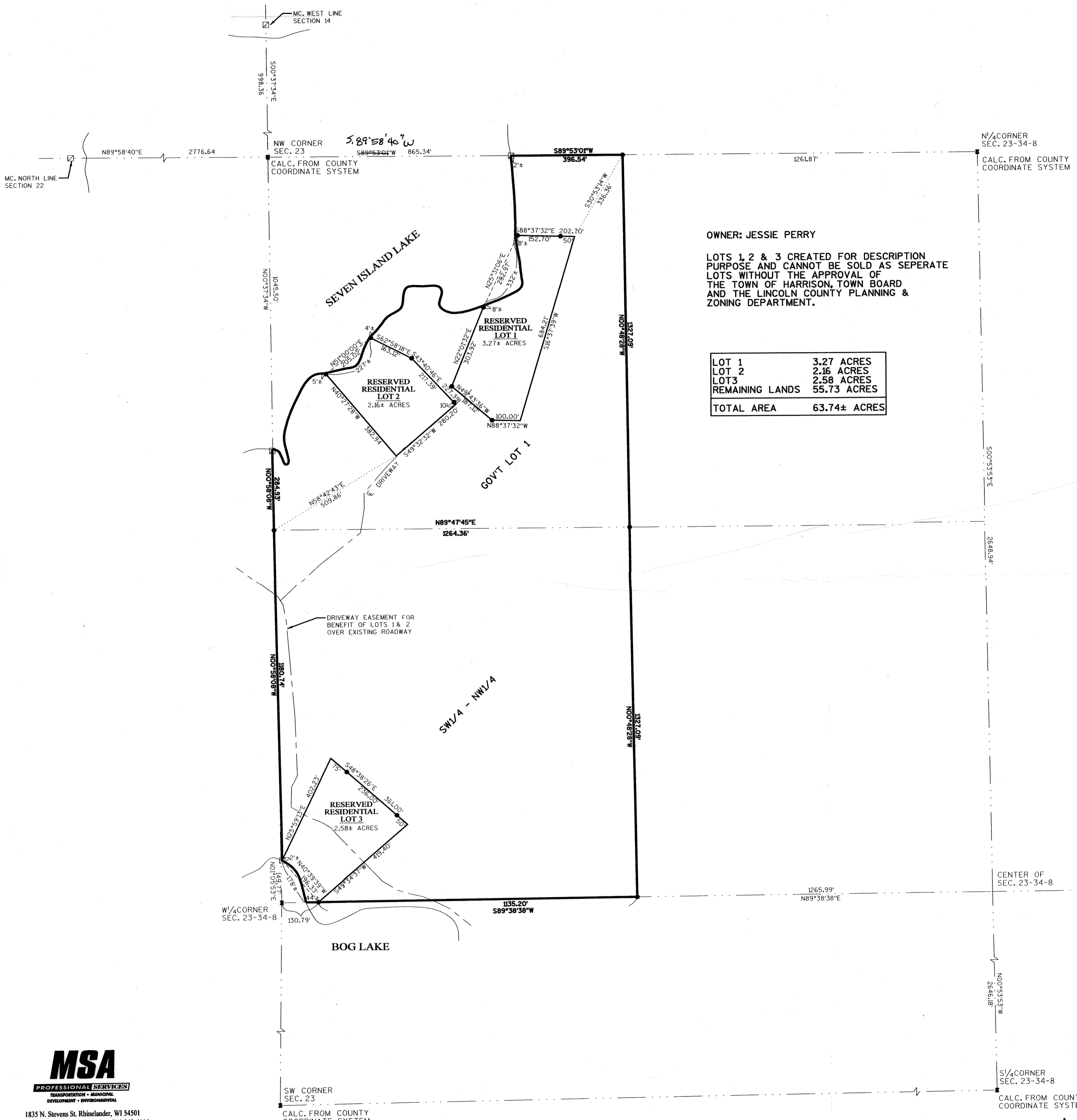

DESCRIPTION OF RESERVED RESIDENTIAL LOT 1

A parcel of land being part of Government Lot 1 of Section 23, T.34 N., R.8 E., Town of Harrison, Lincoln County, Wisconsin and being more particularly described as follows:

Commencing at a meander corner on the East shore of Seven Island Lake, being a found granite monument on the North line of said Government Lot 1; thence N.89°53'01"E., along said North line of Government Lot 1, 396.54 feet to a 3/4" diameter iron rod set at the Northeast corner of said Government Lot 1; thence S.30°53'14"W., 336.36 feet to the point of beginning of lot to be described; thence S.16°37'39"W., 684.21 feet; thence N.88°37'32"W., 100.00 feet to a 3/4" diameter iron rod set; thence N.49°43'36"W., 187.12 feet to a 3/4" diameter iron rod set; thence N.22°01'32"E., 303.92 feet to a meander point, being a 3/4" diameter iron rod set; thence N.25°31'06"E., along a meander line, 282.97 feet to a meander point set, being a 3/4" diameter iron rod set; thence S.88°37'32"E., 202.70 feet to the point of beginning. Said parcel includes that land lying between said meander line and the normal high water line of Seven Island Lake and the lateral extension of the above described lands.

Said parcel contains 3.27 acres and having the benefit of a driveway easement for ingress and egress over existing driveway now located over said Government Lot 1 and also the SW.1/4 of the NW.1/4 of said Section 23.

DESCRIPTION OF RESERVED RESIDENTIAL LOT 2

A parcel of land being part of Government Lot 1 of Section 23, T.34 N., R.8 E., Town of Harrison, Lincoln County, Wisconsin and being more particularly described as follows:

Commencing at a meander corner on the South shore of Seven Island Lake, being a found granite monument on the West line of said Government Lot 1; thence S.0°58'08"W., along said West line of Government Lot 1, 284.93 feet to a 3/4" diameter iron rod set at the Southwest corner of said Government Lot 1; thence N.40°27'28"W., 382.94 feet to a meander point, being a 3/4" diameter iron rod set; thence N.51°00'00"E., 205.02 feet to a meander point, being a 3/4" diameter iron rod set; thence S.62°58'18"E., 163.12 feet to a 3/4" diameter iron rod set; thence S.43°40'46"E., 227.39 feet; thence S.49°32'32"W., 280.20 feet to the point of beginning. Said parcel includes that land lying between said meander line and the normal high water line of Seven Island Lake and the lateral extension of the above described lands.

Said parcel contains 2.16 acres and having the benefit of a driveway easement for ingress and egress over existing driveway now located over said Government Lot 1 and also the SW.1/4 of the NW.1/4 of said Section 23.

DESCRIPTION OF RESERVED RESIDENTIAL LOT 3

A parcel of land being part of the SW.1/4 of the NW.1/4 of Section 23, T.34 N., R.8 E., Town of Harrison, Lincoln County, Wisconsin and being more particularly described as follows:

Beginning at a meander corner, being a granite monument found on the North shore of Bog Lake and on the West line of said Section 23; thence N.25°59'13"E., 402.23 feet; thence S.48°38'26"E., 361.00 feet to; thence S.49°34'37"W., 419.40 feet to a meander point, being a 3/4" diameter iron rod set on the East-West 1/4 line of said Section 23; thence N.40°39'39"W., along a meander line, 196.33 feet to the point of beginning. Said parcel includes that land lying between said meander line and the normal high water line of Bog Lake and the lateral extension of the above described lands. Said parcel contains 2.58 acres and being subject to a driveway easement for ingress and egress over existing driveway as now located, for the benefit of abutting owners.

RECEIVED AT LINCOLN COUNTY COURTHOUSE THIS 22ND DAY OF December 20 03
Tommy Dethlefsen
 LAND INFORMATION OFFICE

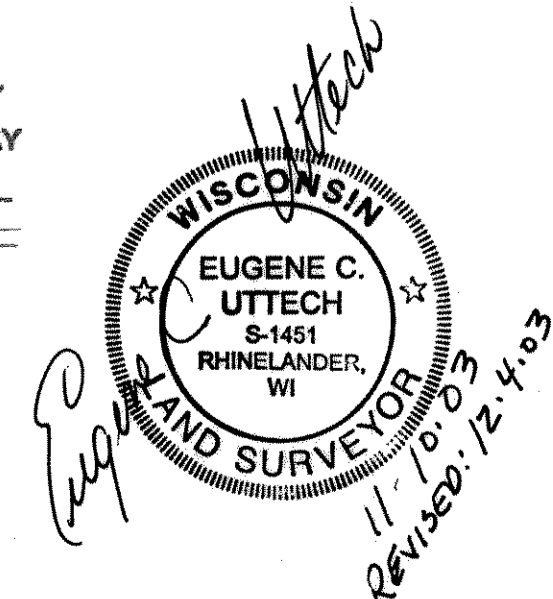

- LEGEND
- 3/4" x 18" REBAR SET
 - ⊙ IRON PIPE FOUND
 - ⊠ GRANITE MONUMENT FOUND
 - ⊙ CALCULATED POSTION
 - ⊙ CAST ALUMINUM MONUMENT

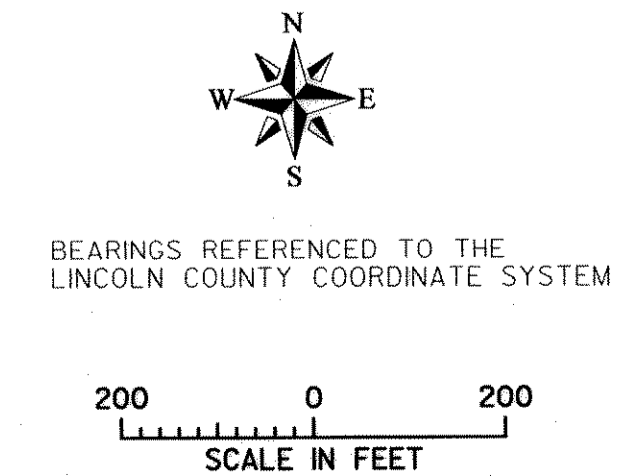

I, EUGENE C. UTTECH, REGISTERED LAND SURVEYOR OF THE STATE OF WISCONSIN DO HEREBY CERTIFY THIS IS TRUE AND CORRECT TO THE BEST OF MY KNOWLEDGE AND BELIEF.

MSA
 PROFESSIONAL SERVICES
 TRANSPORTATION • MUNICIPAL
 DEVELOPMENT • ENVIRONMENTAL

1835 N. Stevens St. Rhinelander, WI 54501
 715-362-3244 1-800-844-7854 Fax: 715-362-4116
 © MSA PROFESSIONAL SERVICES

L375B