

LOCATED IN THE NW 1/4 - NE 1/4, SECTION 36, T35N, R08E,
TOWN OF HARRISON, LINCOLN COUNTY, WISCONSIN

Bearings referenced to the north line of section 36,
T35N, R08E, assumed to bear N88°48'56"W

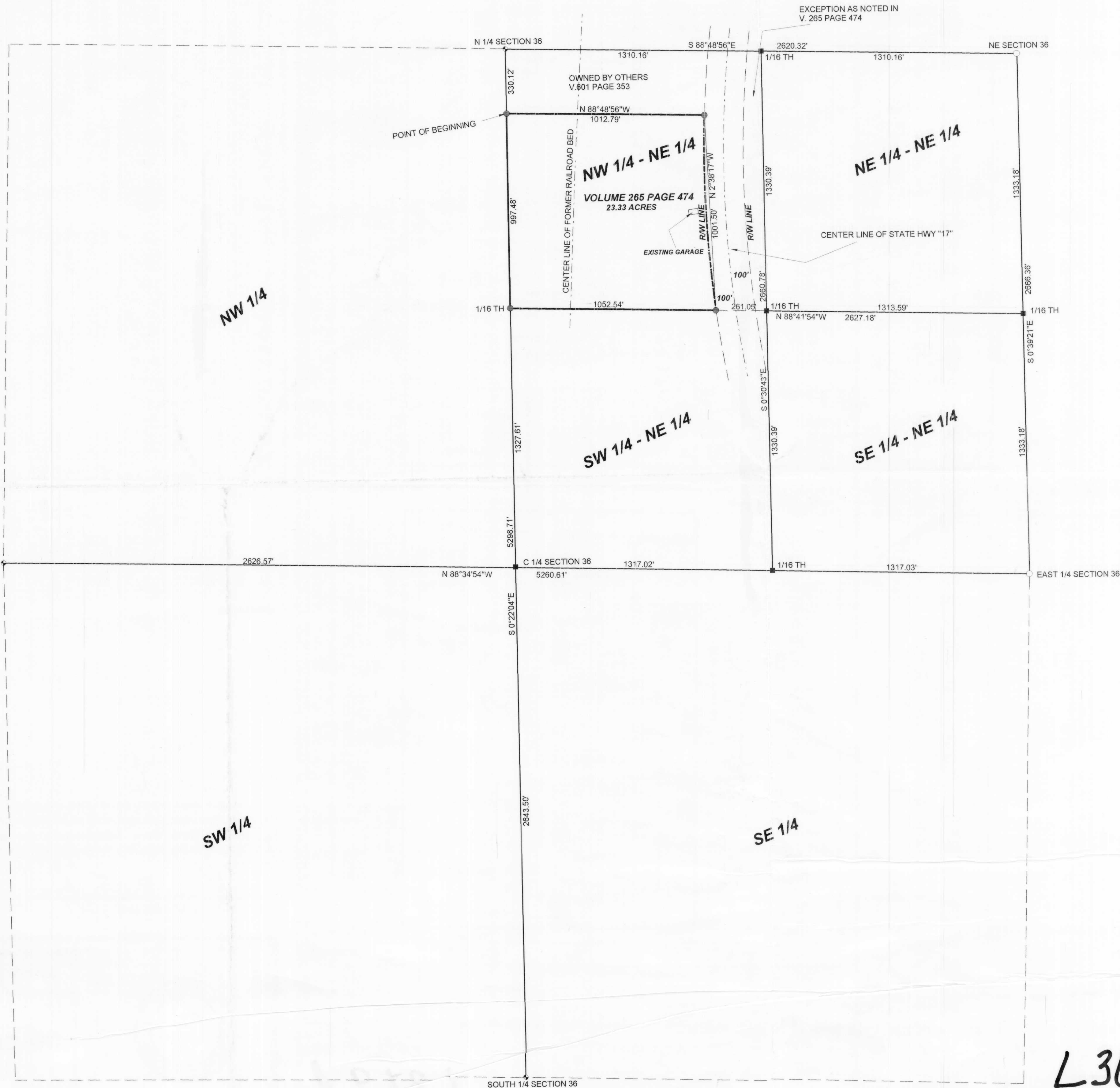

LEGEND

- ◆ FOUND 6" X 6" GRANITE MONUMENT
- SET 1" X 24" IRON PIPE
- 2" CAPPED IRON PIPE
- CALCULATED POSITION

CURVE TABLE

CURVE NO.	RADIUS	ARC LENGTH
1 - 2	5829.70'	1002.74'

PROPERTY DESCRIPTION

A parcel of land located in the northwest 1/4 - northeast 1/4, section 36, T35N, R08E, Town of Harrison, Lincoln County, Wisconsin, described as follows:
Commencing at the north 1/4 corner of said section 36, thence S0°22'04"E, a distance of 330.12 feet to an iron pipe and point of beginning, thence S88°48'56"E, a distance of 1,012.79 feet to an iron pipe on the westerly right-of-way line of State HWY "17", thence along said right-of-way line, along the arc of a curve concave to the east and having a radius of 5,829.70' and a long chord which bears S02°38'17"E 1,001.50 feet a distance of 1,002.74 feet to an iron pipe, thence leaving said right-of-way line, N88°41'54"W, a distance of 1,052.54 feet to an iron pipe, thence N00°22'04"W, a distance of 997.48 feet to point of beginning. Said parcel contains 23.33 acres. Subject to easements, restrictions, reservations, and rights-of-way of record or in use.

I, KEVIN P. BIXBY, HEREBY CERTIFY THAT I HAVE SURVEYED THE ABOVE PARCEL OF LAND UNDER THE DIRECTION OF WALT THIEDE HETLAND AND THAT THE ABOVE MAP IS A TRUE AND CORRECT REPRESENTATION OF THE LANDS SURVEYED TO THE BEST OF MY KNOWLEDGE AND BELIEF THAT I HAVE PROVIDED A DESCRIPTION OF THE ABOVE PARCEL ON THIS PLAT OF SURVEY THAT I HAVE COMPLIED WITH THE PROVISIONS OF AE 7 OF THE WISCONSIN ADMINISTRATIVE CODE.

Kevin P. Bixby 09/17/03
KEVIN P. BIXBY R.L.S. 2345 DATE

RECEIVED AT LINCOLN COUNTY
COURTHOUSE THIS 10th DAY
OF October 20 03
Tom Dull
LAND INFORMATION OFFICE

	DWG. NO. 0210	BIXBY LAND SURVEYING INC. RHINELANDER, WISCONSIN
	SURVEY FOR WALT THIEDE HARRISON, WIS,	
SCALE: 1" = 300' DATE: 09/16/03 DWN. BY: W.M.		

L369B

L369B