

SURVEY OF LOTS 3, 4, 5, 6, 7, AND 8, BLOCK 12 ORIGINAL PLAT TO THE CITY OF TOMAHAWK, LINCOLN COUNTY, WISCONSIN

BEARING REFERENCE TO THE SOUTH LINE BLOCK 12, ORIGINAL PLAT CITY OF TOMAHAWK, ASSUMED TO BEAR S89°54'04"W



- LEGEND**
- SMALL TREE < 10'
 - LARGE TREE > 9'
 - MAN HOLE
 - HYDRANT
 - CATCH BASIN
 - O.H.U. OVERHEAD UTILITIES
 - FOUND 3/4" IRON ROD
 - SET 1" X 24" IRON PIPE
 - FOUND 3/4" IRON PIPE
 - EXISTING CURB
 - PLATTED DISTANCE

AREA TABLE

LOTS 3, 4, 5, 6 = 28,411 SQ. FT. OR 0.65 ACRE
LOTS 7, 8 = 14,185 SQ. FT. OR 0.32 ACRE

NOTE: Block corners not found were established as per Lincoln County survey map number V270. Elevations are based on the south entry slab, assumed to be 100.03'. City of Tomahawk public utilities should be verified at the time of construction phase as the said utilities are represented by some field inspection and local maps.

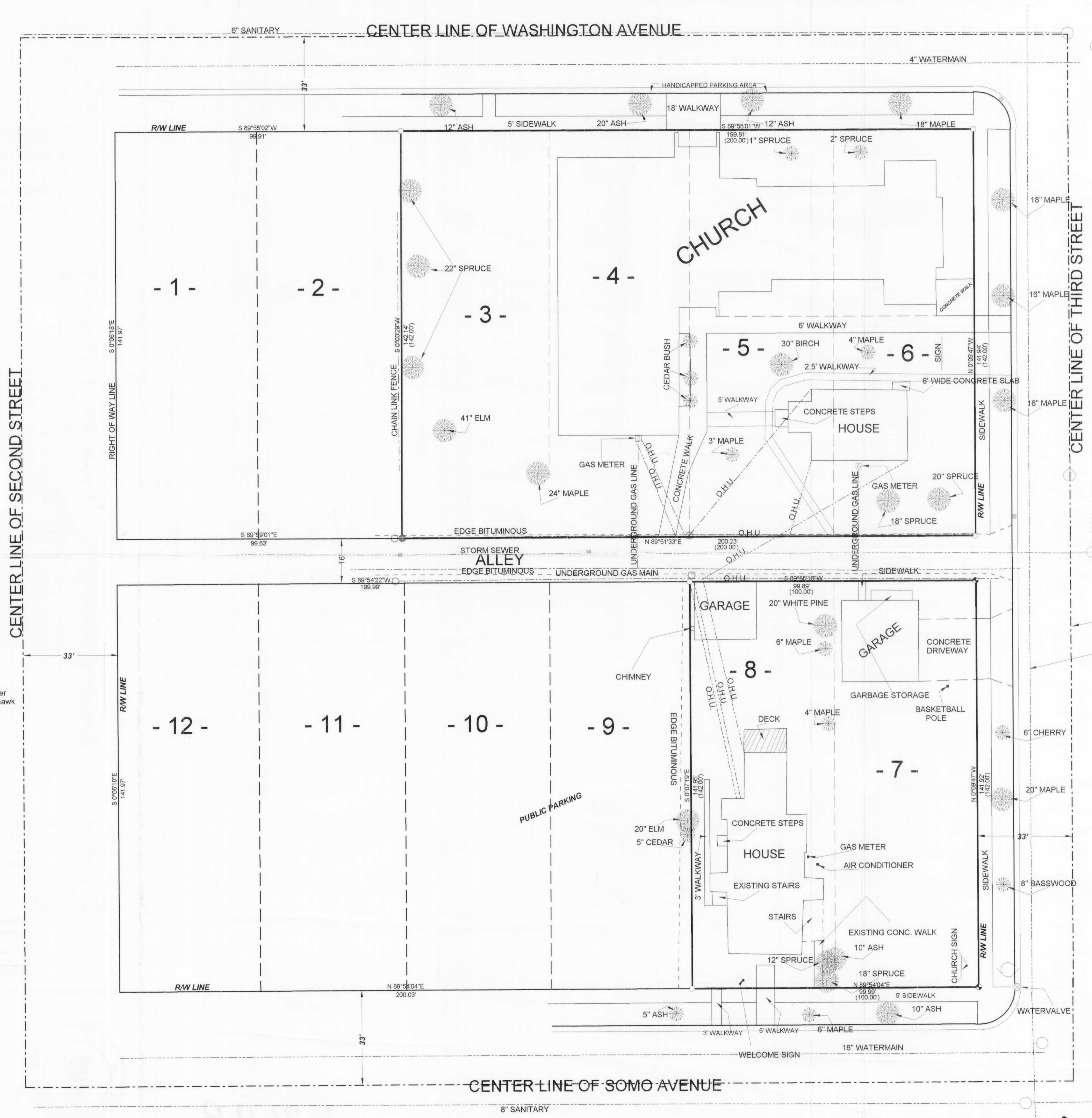

RECEIVED AT LINCOLN COUNTY COURTHOUSE THIS 30TH DAY OF October 20 03
Tony Dahn
 LAND INFORMATION OFFICE

I, KEVIN P. BIXBY, HEREBY CERTIFY THAT I HAVE SURVEYED THE ABOVE PARCEL OF LAND UNDER THE DIRECTION OF THE GRACE LUTHERAN CHURCH AND THAT THE ABOVE MAP IS A TRUE AND CORRECT REPRESENTATION OF THE LANDS SURVEYED TO THE BEST OF MY KNOWLEDGE AND BELIEF THAT I HAVE COMPLIED WITH THE PROVISIONS OF AE 7 OF THE WISCONSIN ADMINISTRATIVE CODE.

Kevin P. Bixby 10/28/03
 KEVIN P. BIXBY R.L.S. 2343 DATE

L369A

L369A

	DWG. NO. 0217	BIXBY LAND SURVEYING, INC. RHINELANDER, WISCONSIN
	SURVEY FOR GRACE LUTHERAN CHURCH TOMAHAWK, WISCONSIN	
SCALE: 1" = 20' DATE: 10/22/03 DWN. BY: W.L.M.		