

LOTS - 1 & 2 -
 Being a part of the
NW 1/4 of the SW 1/4
SECTION 13, T34N, R6E,
 Town of Bradley, Lincoln County, Wisconsin.

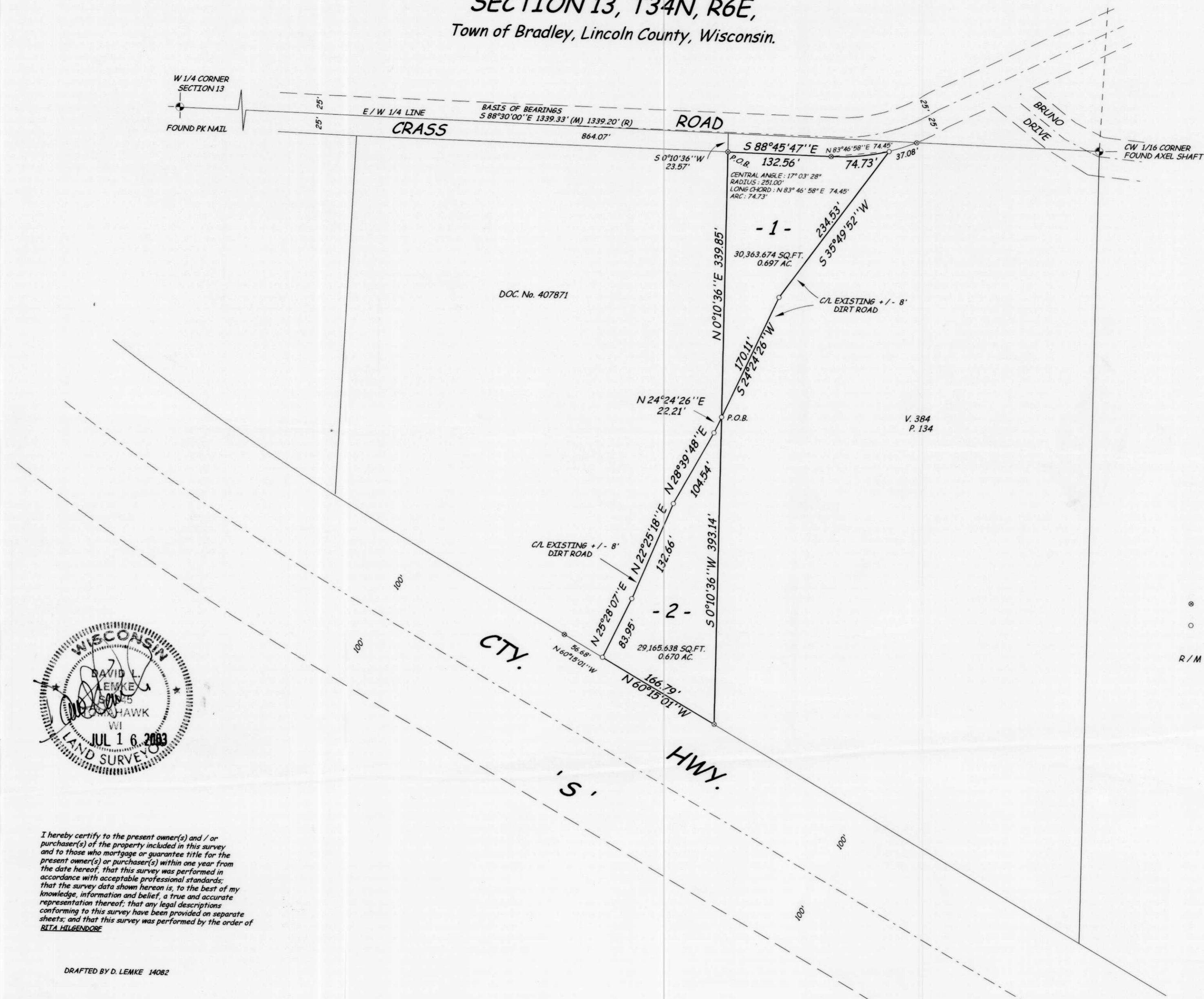

I hereby certify to the present owner(s) and / or purchaser(s) of the property included in this survey and to those who mortgage or guarantee title for the present owner(s) or purchaser(s) within one year from the date hereof, that this survey was performed in accordance with acceptable professional standards; that the survey data shown hereon is, to the best of my knowledge, information and belief, a true and accurate representation thereof; that any legal descriptions conforming to this survey have been provided on separate sheets; and that this survey was performed by the order of **BTA #1660028**.

DRAFTED BY D. LEMKE 14082

Boundary Hunter
 P.O. BOX 442
 OMAHA, WI 54487
 715/453-7036

L366B

RECEIVED AT LINCOLN COUNTY
 COURTHOUSE THIS 16th DAY
 OF July 20 03
Tom Dalk
 LAND INFORMATION OFFICE