

NW 1/4, of the SE 1/4
and part of the

SE 1/4, of the NW 1/4
and part of the

SW 1/4, of the NE 1/4

SECTION 33

T. 35 N., R. 8 E.

Town of Harrison
Lincoln County, Wis.

CURVE DATA TABLE

Curve No.	Radius Length	Arc Length	Chord Length	Chord Bearing	Central Angle	Tangent Bearings
1-2	703.67	208.31	207.55	N 87° 32' 10" W	16° 57' 40"	S 83° 59' 00" W & N 79° 03' 20" W
3-4	444.96	348.23	339.29	N 56° 29' 04" W	45° 08' 38"	N 79° 03' 20" W & N 33° 54' 42" W
5-6	2140.73	216.47	216.36	N 36° 48' 31" W	05° 47' 38"	N 33° 54' 42" W & N 39° 42' 20" W
5-7	2140.73	144.82	144.79	N 35° 50' 59" W	03° 52' 34"	N 33° 54' 42" W & N 37° 47' 16" W
7-6	2140.73	71.66	71.66	N 38° 44' 48" W	01° 55' 04"	N 37° 47' 16" W & N 39° 42' 20" W
8-9	546.36	140.67	140.48	N 47° 04' 54" W	14° 45' 08"	N 39° 42' 20" W & N 54° 27' 28" W

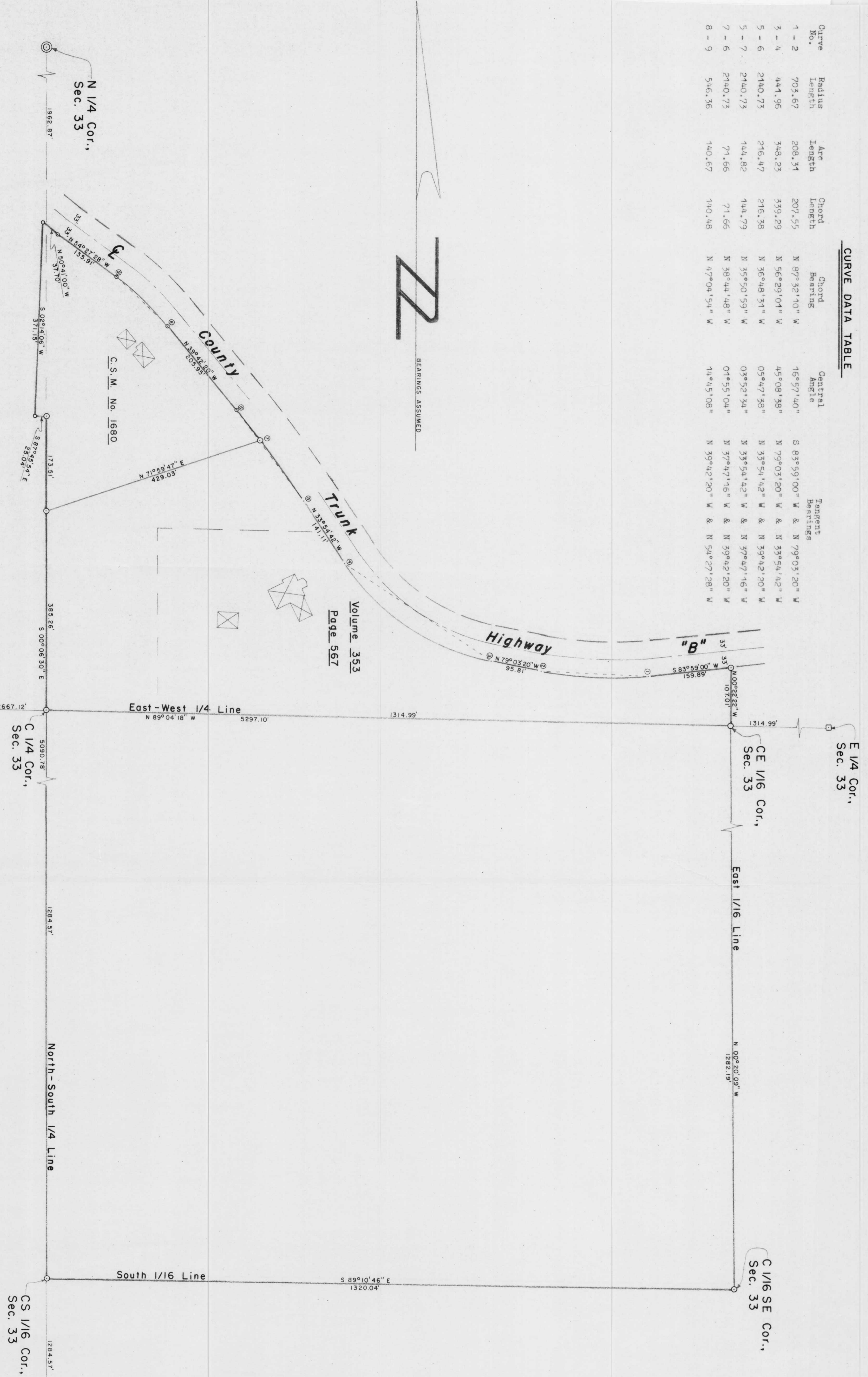

- LEGEND**
- ⊙ BERTINSEN MONUMENT FOUND IN PLACE.
 - 6" x 6" RED GRANITE MONUMENT FOUND IN PLACE.
 - 1 7/8" O.D. IRON PIPE FOUND IN PLACE.
 - 1 3/8" O.D. IRON PIPE FOUND IN PLACE.
 - 1 5/8" O.D. IRON PIPE SET THIS SURVEY.
 - ⊗ DENOTES BUILDING.
 - 1 3/8" O.D. IRON PIPE SET THIS SURVEY.

I, Lester J. Schmitz, Registered Land Surveyor S-1192 hereby certify that I have surveyed the property shown hereon; that this map is a true and accurate representation thereof; that said survey was performed by order of Robert Leonard; and that I have complied with applicable requirements of s. 4-B 7 of the Wisconsin Administrative Code.

Note: Legal descriptions conforming to this survey have been provided on separate sheets.

Lester J. Schmitz
Lester J. Schmitz R.L.S. S-1192
Dated this 7th day of March 2003

TIMBERLAND SURVEYORS TOWNSHIP

ROBERT LEONHARD, et al
N 9929 COUNTY "B"
GLEASON, WIS. 54435

RECEIVED AT LINCOLN COUNTY
COURTHOUSE THIS 16th DAY
OF 2003
Ray A. Wilcox
LAND INFORMATION OFFICE

DATE: 06 MAR 03 OWN: R.L.S. SCALE: 1" = 100'
REVISED BY: B1 NO. 1290

L365A