

SOUTH LINE SURVEY OF THE NW 1/4-SW 1/4, SECTION 33, T35N, R08E, TOWN OF HARRISON
LINCOLN, COUNTY, WISCONSIN

BEARINGS REFERENCED TO THE WEST LINE OF SECTION 33, T35N, R08E,
ASSUMED TO BEAR N00°39'07"W

L364B

WEST 1/4 SECTION 33

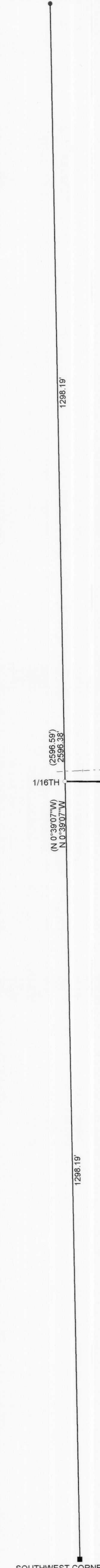

NW 1/4 - SW 1/4

EXISTING BARBED WIRE FENCE

1/16TH
(N 0°39'07\"/>

LEGEND

- FOUND GRANITE MONUMENT
- SET 1" X 24" IRON PIPE
- FOUND 1" IRON PIPE
- ✦ FOUND 2" IRON PIPE
- () RECORDED AS

SW 1/4 - SW 1/4

I, KEVIN P. BIXBY, HEREBY CERTIFY THAT I HAVE SURVEYED THE ABOVE LINE UNDER THE DIRECTION OF CARL VANDERSANDEN AND THAT THE ABOVE MAP IS A TRUE AND CORRECT REPRESENTATION OF THE LINE SURVEYED TO THE BEST OF MY KNOWLEDGE AND BELIEF THAT I HAVE COMPLIED WITH THE PROVISIONS OF AE 7 OF THE WISCONSIN ADMINISTRATIVE CODE.

Kevin P. Bixby
KEVIN P. BIXBY R.L.S. 2343

05/30/03
DATE

RECEIVED AT LINCOLN COUNTY
COURTHOUSE THIS 24TH DAY
OF July 20 03
Tony Deller
LAND INFORMATION OFFICE



DWG. NO. **0197** **BIXBY LAND SURVEYING, INC.**
RHINELANDER, WISCONSIN

SURVEY FOR
CARL VANDER SANDEN
GLEASON, WISCONSIN

SCALE: 1" = 100' DATE: 05/28/03 DWN: BY: K. BIXBY