

Part of the  
 SW 1/4, of the NE 1/4  
 and of the  
 SE 1/4, of the NW 1/4  
 and of the  
 SW 1/4, of the NW 1/4  
 SECTION 32  
 T. 35 N., R. 8 E.  
 Town of Harrison  
 Lincoln County, Wis.

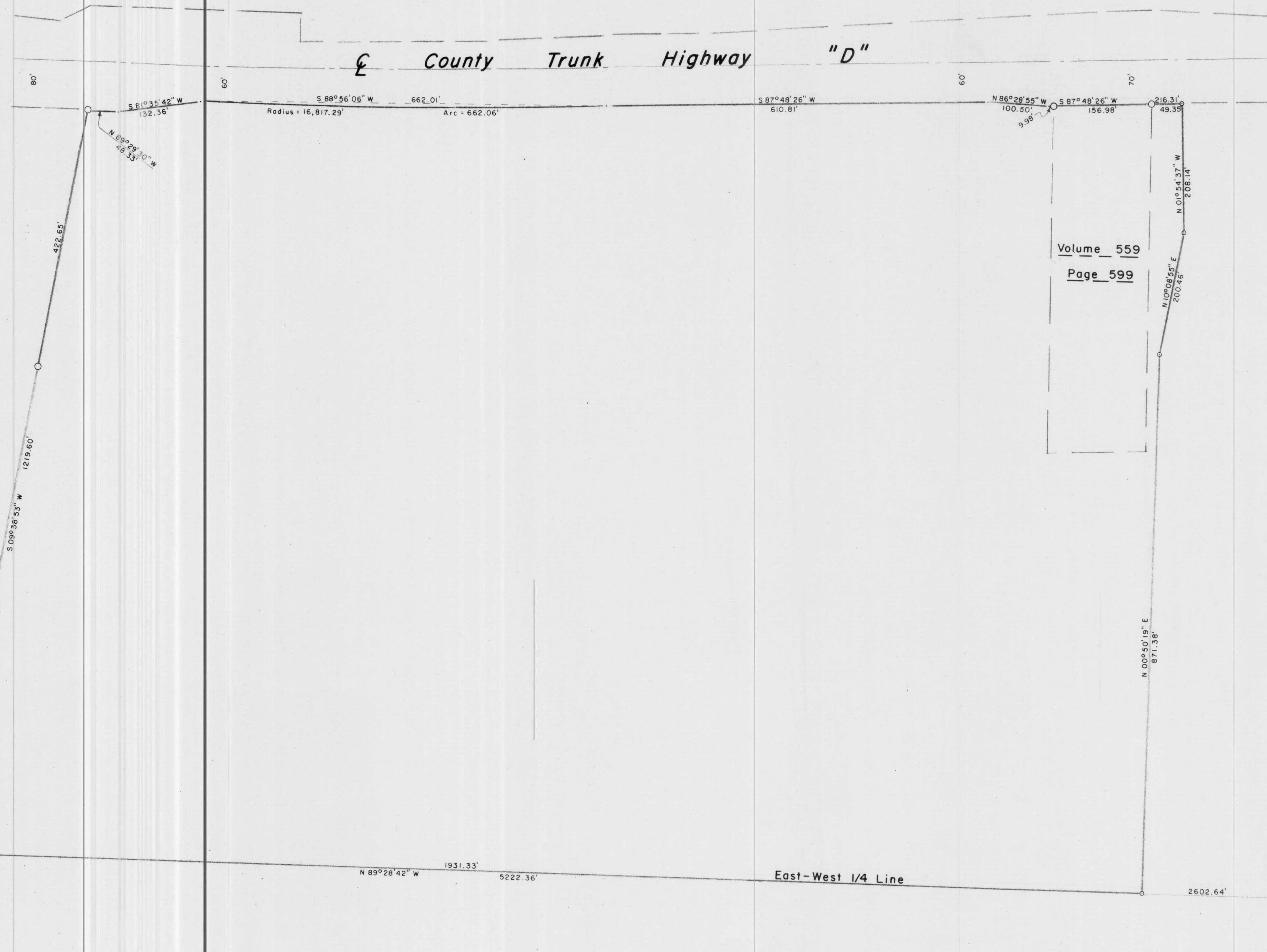

**LEGEND**

- ⊕ HARRISON MONUMENT FOUND IN PLACE.
- 1 3/8" O.D. IRON PIPE FOUND IN PLACE.
- 1 5/8" O.D. IRON PIPE FOUND IN PLACE.
- 1 3/8" O.D. IRON PIPE SET THIS SURVEY.

⊕ W 1/4 Cor.,  
 Sec. 32

E 1/4 Cor.,  
 Sec. 32

I, Lester J. Schmit, Registered Land Surveyor S-1192 hereby certify that I have surveyed the property shown hereon; that this map is a true and accurate representation thereof; that said survey was performed by order of Leo & Louise Pintens; and that I have complied with applicable requirements of s. A-E 7 of the Wisconsin Administrative Code.  
 Note: Legal descriptions conforming to this survey have been provided on separate sheets.

*Lester J. Schmit*  
 Lester J. Schmit R.L.S. S-1192  
 Dated this 20th day of April 2003

RECEIVED AT LINCOLN COUNTY  
 COURTHOUSE THIS 17th DAY  
 OF July 20 03  
*Grey Nellman*  
 LAND INFORMATION OFFICE

TIMBERLAND SURVEYORS TOMAHAWK WIS.

WISCONSIN LAND SURVEYOR  
 LESTER J. SCHMIT  
 64102 TOMAHAWK, WI

SURVEY FOR  
**LEO & LOUISE PINTENS**  
 N 9815 MOSCH ROAD  
 TOMAHAWK, WIS.

DATE 20 APR 03 DWN. BY L.J.S. SCALE 1" = 100'

REVISED BY 290-4

L363B