

HILLSIDE RD.

Part of the
NE 1/4, of the SE 1/4
and of the
SE 1/4, of the SE 1/4
SECTION 25
T. 35 N., R. 5 E.
Town of Wilson
Lincoln County, Wis.

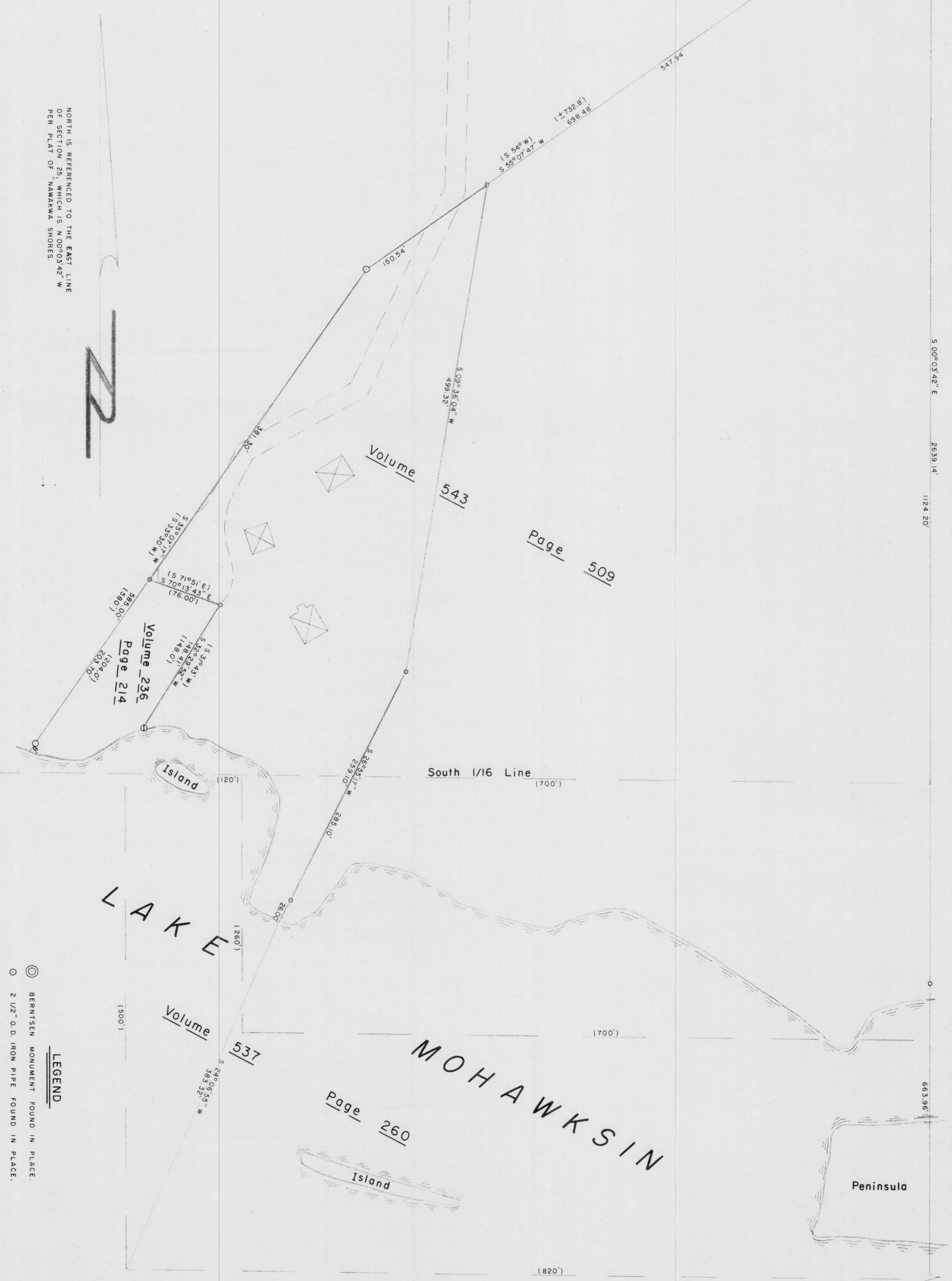

NORTH IS REFERENCED TO THE EAST LINE
OF SECTION 25, WHICH IS N00°03'42" W
PER PLAN OF HANAWAN SHOWS.

I, Lester J. Schmit, Registered Land Surveyor S-1192 hereby
certify that I have surveyed the property shown hereon; that
this map is a true and accurate representation thereof; that
said survey was performed by order of Eric Dichsen and Jeff
Sheller; and that I have complied with applicable require-
ments of s. 182.17 of the Wisconsin Administrative Code.
Note: Legal descriptions conforming to this survey have been
provided on separate sheets.

Lester J. Schmit
Lester J. Schmit R.L.S. S-1192
Dated this 31st day of May 2003

LEGEND

- ⊙ BERTHSEN MONUMENT FOUND IN PLACE.
- 2 1/2" O.D. IRON PIPE FOUND IN PLACE.
- ⊖ 1 7/8" O.D. IRON PIPE FOUND IN PLACE.
- 1 5/8" O.D. IRON PIPE FOUND IN PLACE.
- 1 3/8" O.D. IRON PIPE FOUND IN PLACE.
- 1 3/8" O.D. IRON PIPE SET THIS SURVEY.
- ⊠ DENOTES BUILDING.
- () INDICATES BEARING OR DISTANCE VOLUME 537, PAGE 280 OR VOLUME 236, PAGE 214.
- 1 1/4" IRON ROD FOUND IN PLACE.

TIMBERLAND SURVEYORS TOMAHAWK
SURVEY FOR
ERIC DICHCSEN
W 7160 LOOP RD.
TOMAHAWK, WIS.

RECEIVED AT LINCOLN COUNTY
COURTHOUSE THIS 17TH DAY
OF *July* 20 03
John A. Williams
LAND INFORMATION OFFICE

DATE 28 MAY 03 DWN. BY L.J.S. SCALE 1" = 160'
REVISED BY DWG. NO. 1027

L363A