

BLOCK 10
of the
ORIGINAL PLAT of JENNY
now the
CITY of MERRILL
being part of the
NE 1/4 of the SW 1/4
SECTION 12, T31N, R6E
Lincoln County, Wisconsin

Fisher, Inman, Foltz, & Associates, Inc.
Engineers—Architects—Surveyors
Merrill, Wisconsin

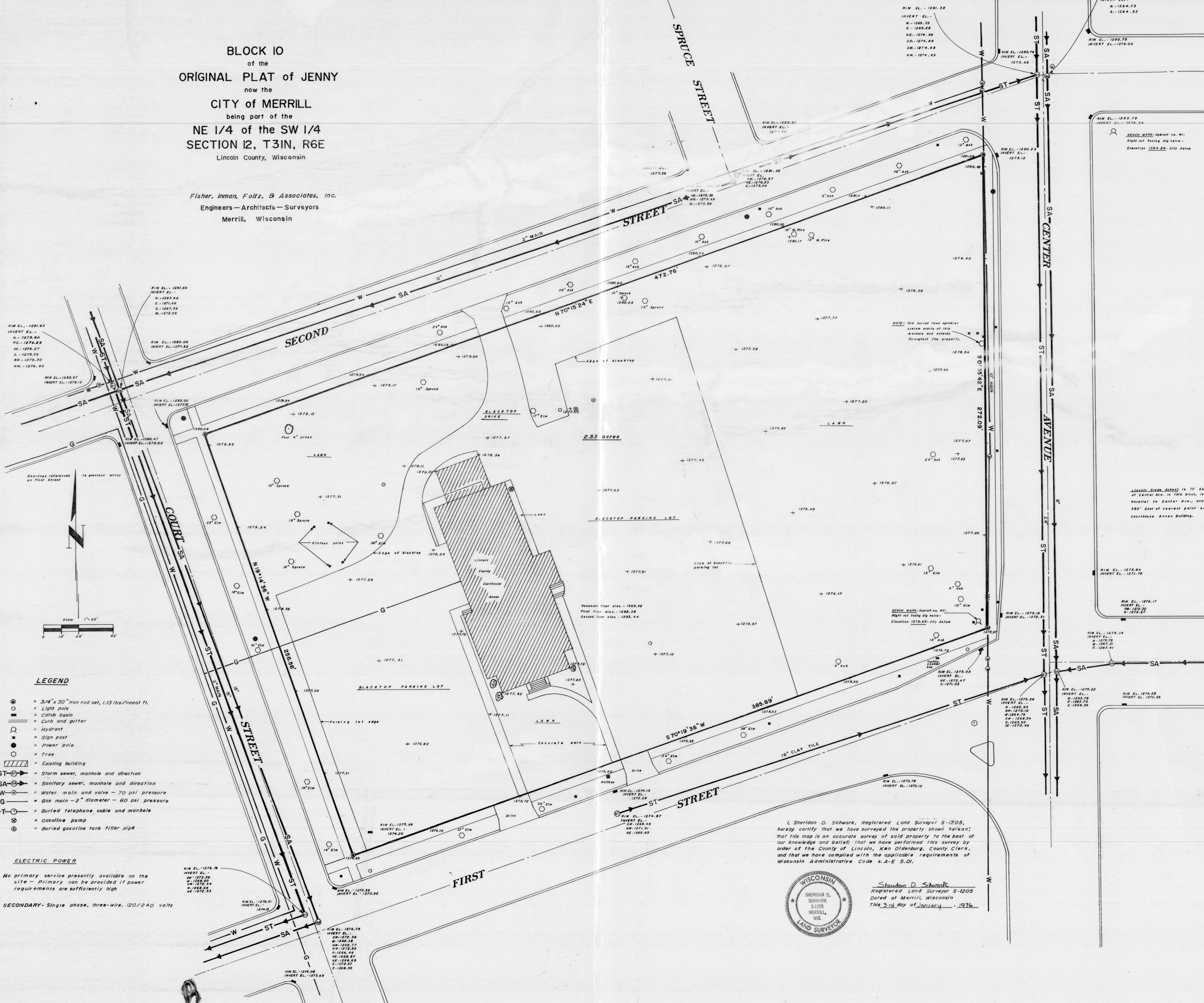

NOTE: Old buried town sprinkler system exists in this block and extends throughout the property.

BENCH MARK: Hydrant no. 40. Right not facing big valve. Elevation 1278.65 - City datum

Lincoln High School is 70' east of Center Ave. in 78th block, is parallel to Center Ave., and is 382' east of nearest point on Courthouse Annex Building.

I, Sheridan D. Schwark, Registered Land Surveyor S-1205, hereby certify that we have surveyed the property shown hereon; that this map is an accurate survey of said property to the best of our knowledge and belief; that we have performed this survey by order of the County of Lincoln, Ken Oldenburg, County Clerk, and that we have complied with the applicable requirements of Wisconsin Administrative Code s.A-E 5.01.



Sheridan D. Schwark
Registered Land Surveyor S-1205
Dated at Merrill, Wisconsin
This 3rd day of January, 1976

- LEGEND**
- = 3/4" x 30" iron rod set, 1.13 lbs/lineal ft.
 - = Light pole
 - = Catch basin
 - ▣ = Curb and gutter
 - with dot = Hydrant
 - with cross = Sign post
 - with triangle = Power pole
 - with circle = Tree
 - ▨ = Existing building
 - ST— = Storm sewer, manhole and direction
 - SA— = Sanitary sewer, manhole and direction
 - W— = Water main and valve - 70 psi pressure
 - G— = Gas main - 2" diameter - 60 psi pressure
 - T— = Buried telephone cable and manhole
 - ⊕ = Gasoline pump
 - ⊕ with circle = Buried gasoline tank filler pipe

ELECTRIC POWER

No primary service presently available on the site - Primary can be provided if power requirements are sufficiently high

SECONDARY - Single phase, three-wire, 120/240 volts