

L 359B

EAST LINE SURVEY OF SECTION 24, T35N, R08E,  
TOWN OF HARRISON, LINCOLN COUNTY,  
WISCONSIN

BEARINGS REFERENCED TO THE EAST LINE OF SECTION 24, T35N, R08E  
ASSUMED TO BEAR 102°20'38"W

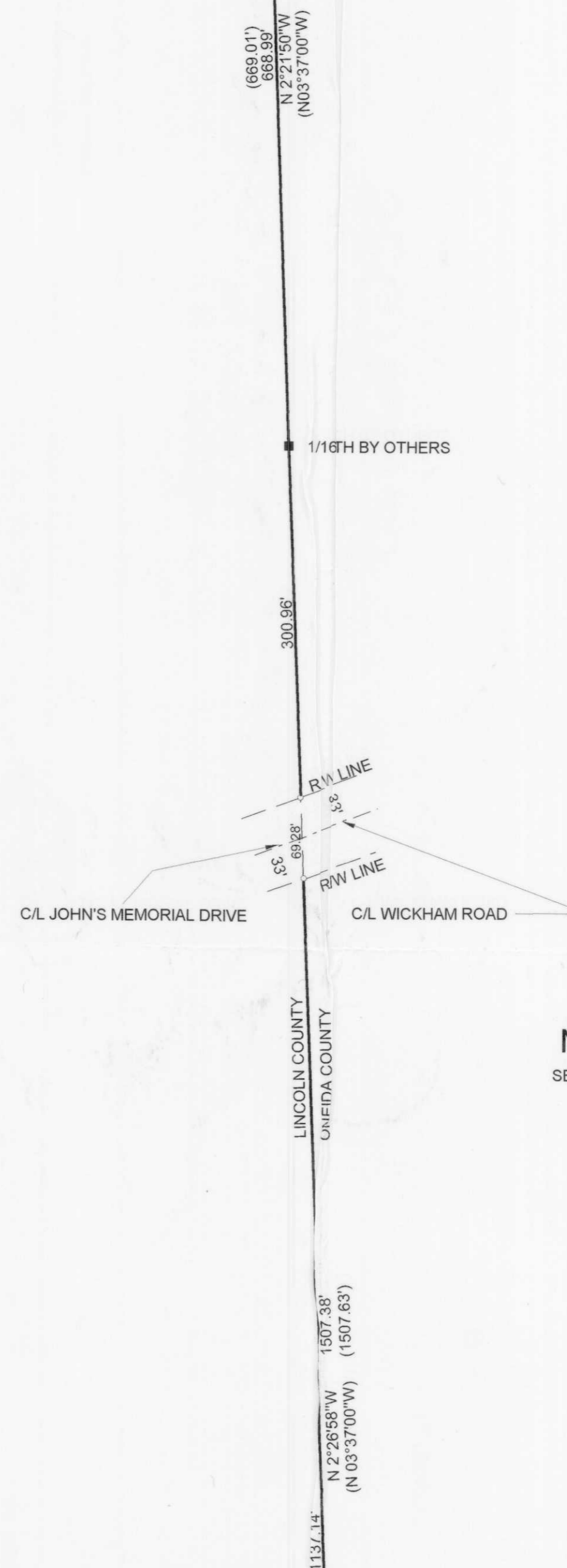

NOTE  
SET 1" X 24" IRON PIPE ON LINE FROM 1/16TH BY OTHERS TO THE SE CORNER SECTION 24

- LEGEND
- FOUND 1/2" IRON PIPE
  - FOUND 1 1/4" IRON PIPE
  - SET 1" X 24" IRON PIPE
  - ⚡ FOUND 1 1/2" CAPPED IRON PIPE
  - ( ) MEASURED BY OTHERS

I, KEVIN P. BIXBY, HEREBY CERTIFY THAT I HAVE SURVEYED THE ABOVE LINE UNDER  
THE DIRECTION OF EVERT JOHNSON AND THAT THE ABOVE MAP IS A TRUE AND CORRECT  
REPRESENTATION OF THE LINE SURVEYED TO THE BEST OF MY KNOWLEDGE AND BELIEF  
THAT I HAVE COMPLIED WITH THE PROVISIONS OF AE 7 OF THE WISCONSIN ADMINISTRATIVE CODE.

Kevin P. Bixby  
KEVIN P. BIXBY R.L.S. 2343

04/10/01  
DATE

RECEIVED AT LINCOLN COUNTY  
COURTHOUSE THIS 18<sup>TH</sup> DAY  
OF April 20 01  
Tom Cullen  
LAND INFORMATION OFFICE



DWG. NO. **0108**  
**BIXBY LAND SURVEYING, INC.**  
RHINELANDER, WISCONSIN

SURVEY FOR  
**EVERT JOHNSON**  
GLEASON, WISCONSIN