

SURVEY OF LINE BETWEEN SECTIONS 24 AND 25, T35N, R8E, TOWN OF HARRISON, LINCOLN COUNTY, WISCONSIN

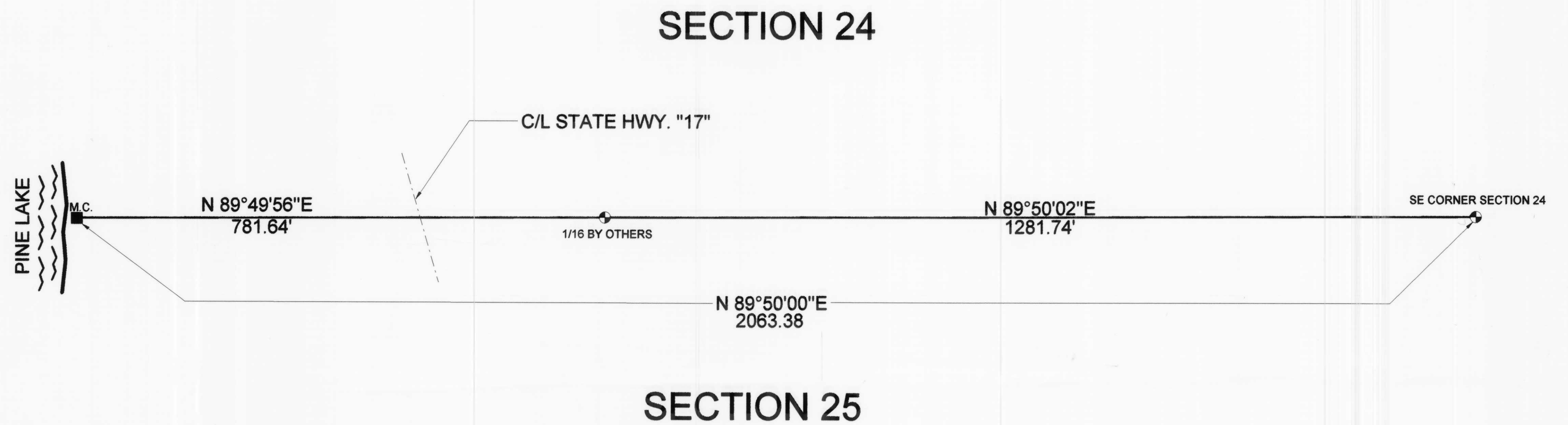

NOTE:
1" X 24" IRON PIPE WERE SET ON LINE BETWEEN HWY. "17" AND THE SE CORNER OF SECTION 24.

- LEGEND
- FOUND 6" X 6" GRANITE MONUMENT
 - ⊕ FOUND 1 1/2" CAPPED IRON PIPE

I, KEVIN P. BIXBY, HEREBY CERTIFY THAT I HAVE SURVEYED THE ABOVE LINE UNDER THE DIRECTION OF EVERT JOHNSON AND THAT THE ABOVE MAP IS A TRUE AND CORRECT REPRESENTATION OF THE LINE SURVEYED TO THE BEST OF MY KNOWLEDGE AND BELIEF THAT I HAVE COMPLIED WITH THE PROVISIONS OF PAR 7 OF THE WISCONSIN ADMINISTRATIVE CODE.

Kevin P. Bixby 09/23/99
 KEVIN P. BIXBY R.L.S. 2343 DATE

L 359 A



DWG. NO.	BIXBY LAND
0001	RHINELAND
SURVEY EVERT JOHNSON ELIN AND JANIS BUNDY, WI	
SCALE: 1" = 100'	DATE: 0

RECEIVED AT LINCOLN COUNTY COURTHOUSE THIS 23rd DAY OF OCTOBER 1999
 LAND INFORMATION