

Part of the  
**SE1/4 of the NW1/4**  
**SECTION 19, T34N, R7E**  
 Town of Skanawan  
 Lincoln County, Wisconsin

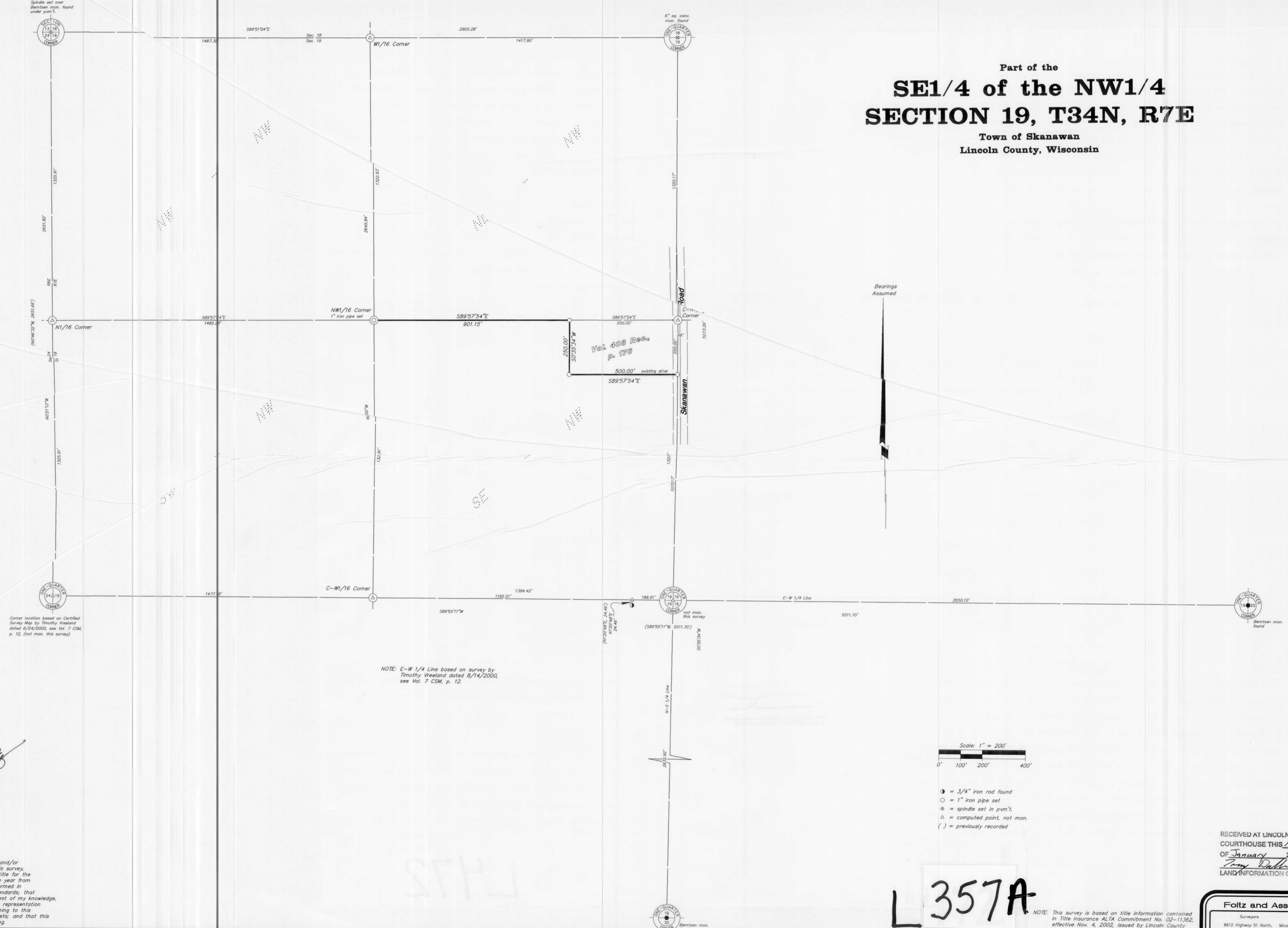

Corner location based on Certified Survey Map by Timothy Vreeland dated 8/24/2003, see Vol. 7 CSM, p. 12, (not mon. this survey).

NOTE: E-W 1/4 Line based on survey by Timothy Vreeland dated 8/14/2000, see Vol. 7 CSM, p. 12.

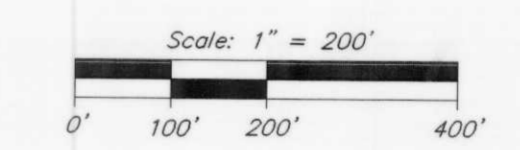

- = 3/4" iron rod found
- = 1" iron pipe set
- ⊕ = spindle set in pvm't.
- △ = computed point, not mon.
- ( ) = previously recorded

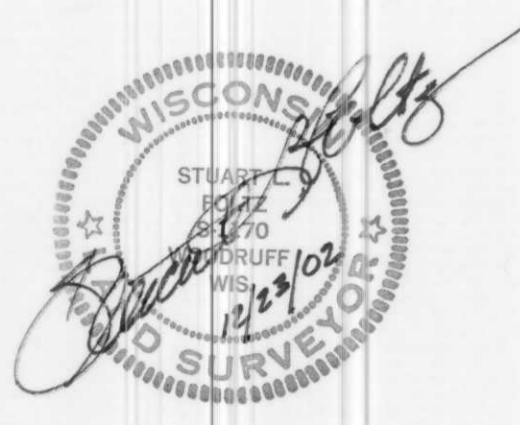

I hereby certify to the present owner(s) and/or purchaser(s) of the property included in this survey, and to those who mortgage or guarantee title for the present owner(s) or purchaser(s) within one year from the date hereof, that this survey was performed in accordance with acceptable professional standards; that the survey data shown hereon is, to the best of my knowledge, information and belief, a true and accurate representation thereof; that any legal descriptions conforming to this survey have been provided on separate sheets; and that this survey was performed by order of Ed Behling.

**L 357A**

NOTE: This survey is based on title information contained in Title Insurance ALTA Commitment No. 02-11362, effective Nov. 4, 2002, issued by Lincoln County Abstract Co. of Merrill, WI.

RECEIVED AT LINCOLN COUNTY COURTHOUSE THIS 17<sup>TH</sup> DAY OF January 20 03  
 Tracy Dalko  
 LAND INFORMATION OFFICE

**Foltz and Associates, Inc.**  
 Engineers  
 8612 Highway 51 North, Minocqua, Wisconsin 54548  
 (715) 356-9485 fax (715) 356-1841