

- LEGEND**
- ⊙ BERTSEN MONUMENT FOUND IN PLACE.
 - ⊗ 1/2" IRON PIPE FOUND IN PLACE.
 - ⊙ 2 1/2" IRON PIPE FOUND IN PLACE.
 - ⊙ 1" IRON PIPE FOUND IN PLACE.
 - ⊙ 3/4" IRON ROD FOUND IN PLACE.
 - ⊙ 1/2" IRON PIPE SET THIS SURVEY.
 - ⊗ DEMOTES BUILDING.

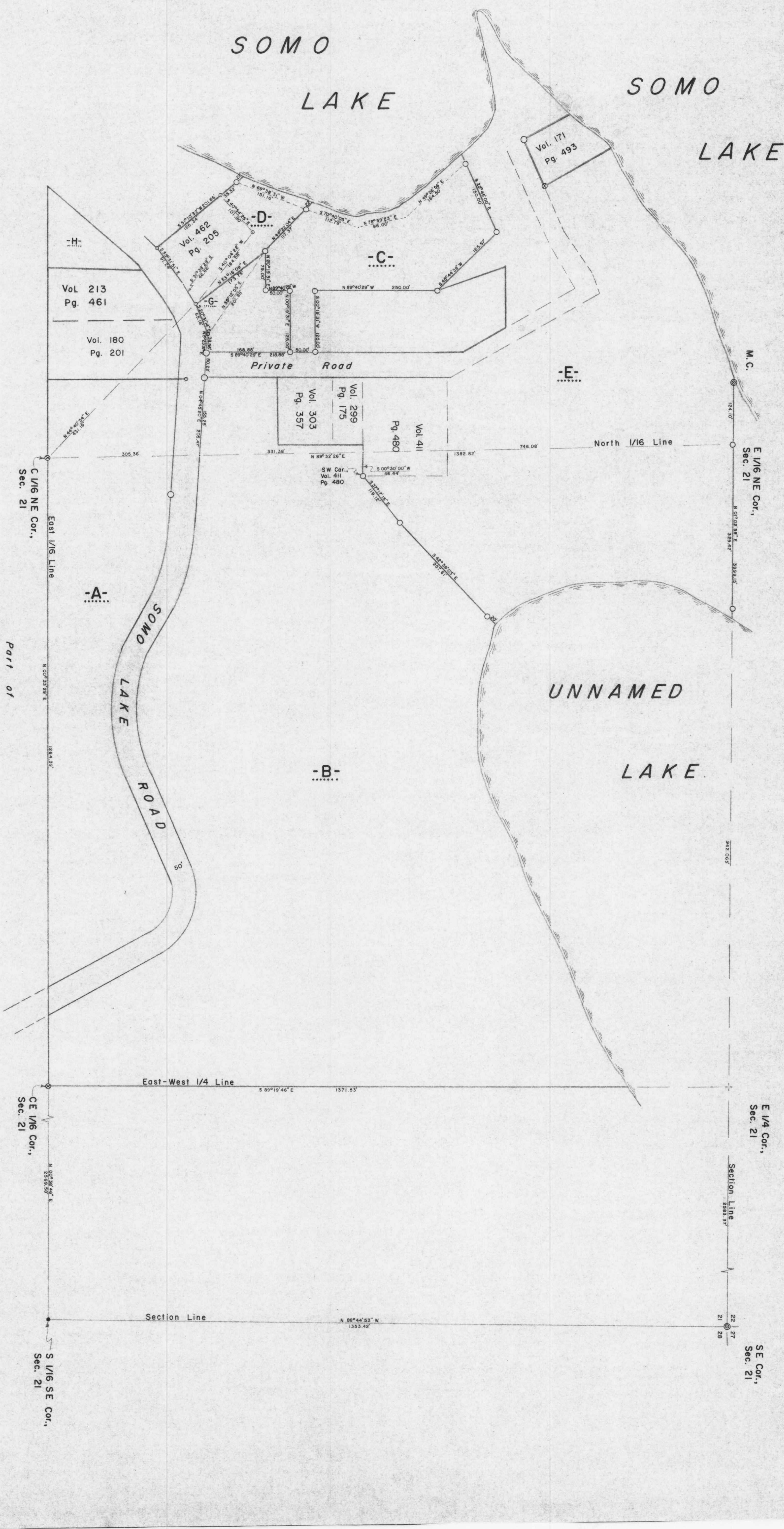

Part of
GOV'T LOT 1
 and of the
SE 1/4, of the NE 1/4
SECTION 21
T. 35 N., R. 5 E.
 Town of Wilson
 Lincoln County, Wis.



I, Lester J. Schmitt, Registered Land Surveyor S-1192, hereby certify that I have surveyed the property shown hereon; that this map is a true and accurate representation thereof; that said survey was performed by order of Gerald & Mary Bohlen; and that I have complied with applicable requirements of s. A-E 7 of the Wisconsin Administrative Code.
 Note: Legal descriptions conforming to this survey have been provided on separate sheets.

Lester J. Schmitt
 Lester J. Schmitt
 R. L. S. S-1192
 Dated this 30th day of June 1992

RECEIVED AT LINCOLN COUNTY
 COURTHOUSE THIS 23RD DAY
 OF *July* 20 1992
 LAND INFORMATION OFFICE

135012

TIMBERLAND SURVEYORS
 SURVEY FOR
SOMO BEACH RESORT
N10750 SOMO LAKE DR.
TOMAHAWK, WIS.

DATE 30 JUN 92 DWN. BY L.J.S. SCALE 1" = 100'
 REVISED 30 SEP 92 BY L.J.S. DWG. NO. 962
 REVISED 19 AUG 02 BY L.J.S.