

Part of the
W 1/2, of the NW 1/4

SECTION 27

T. 35 N., R. 6 E.

in the
CITY OF TOMAHAWK
Lincoln County, Wis.

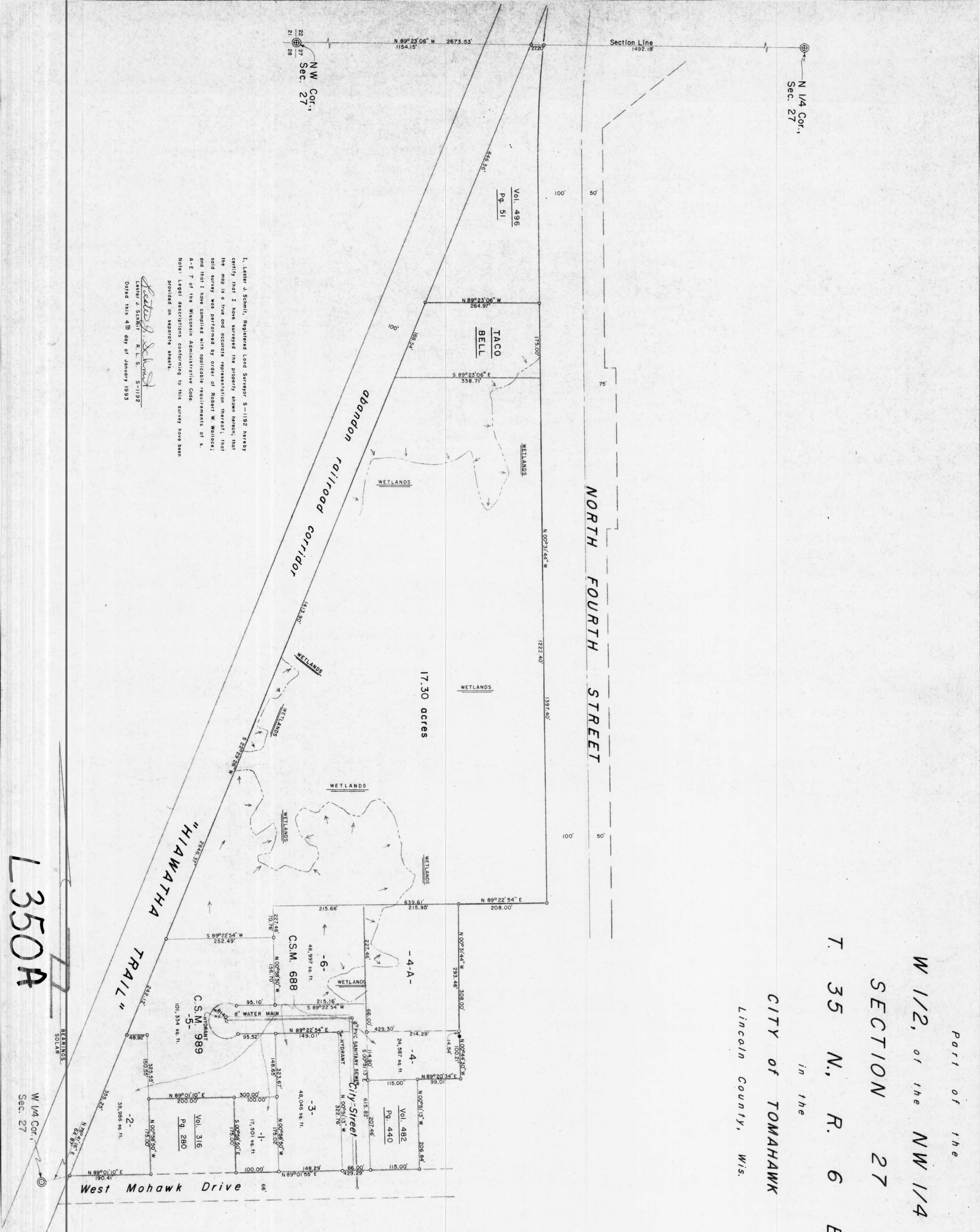

I, Lester J. Schmitz, Registered Land Surveyor S-1192 hereby certify that I have surveyed the property shown hereon, that the map is a true and accurate representation thereof; that said survey was performed by order of Robert W. Wallace; and that I have complied with applicable requirements of s. A-E 7 of the Wisconsin Administrative Code.
Note: Legal descriptions conforming to this survey have been provided on separate sheets.

Lester J. Schmitz
Lester J. Schmitz R. L. S. S-1192
Dated this 4th day of January 1993

L350A

W 1/4 Cor.,
Sec. 27

- LEGEND**
- ⊙ BERTISEN MONUMENT SET DURING THIS SURVEY.
 - 1" IRON PIPE FOUND IN PLACE.
 - 3/4" IRON PIPE FOUND IN PLACE.
 - 1" IRON PIPE SET THIS SURVEY.
 - ⊙ YELLOW WOOD P/W POST FOUND IN PLACE.
 - ⊕ BERTISEN MONUMENT FOUND IN PLACE.

RECEIVED AT LINCOLN COUNTY
COURTHOUSE THIS 23RD DAY
OF *October* 20 92
Tom Wallace
LAND INFORMATION OFFICE

TIMBERLAND SURVEYORS
SURVEY FOR
ROBERT W. WALLACE
2200 HWY 51 N.
TOMAHAWK, WIS.

REVISED 18 OCT 92 BY L.J.S.
REVISED 29 JAN 97 BY L.J.S.
REVISED 27 JAN 97 BY L.J.S.
REVISED 3 DEC 96 BY L.J.S.
REVISED 4 NOV 96 BY L.J.S.

DATE 4 JAN 93 DWN. BY L.J.S. SCALE 1"=100'
REVISED 1 MAR 96 BY L.J.S. DWG. NO. 1001
REVISED 20 AUG 96 BY L.J.S.

LESTER J. SCHMITZ
REGISTERED LAND SURVEYOR
TOMAHAWK, WIS.