

Part of the
SE1/4 of the SE1/4
SECTION 28, T33N, R8E
 Russell Township
 Lincoln County, Wisconsin

Fisher, Inman, Foltz &
Associates, Inc.
 Engineers-Surveyors
 Merrill, Wisconsin

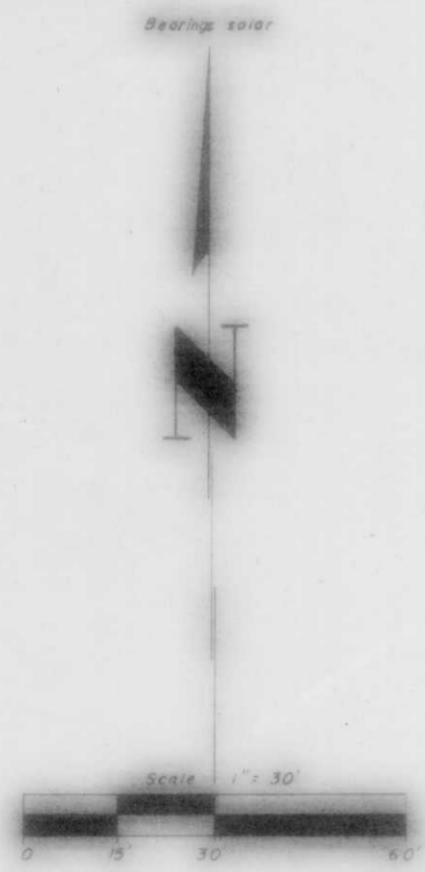

LEGEND

- = 3/4" x 30" iron rod, 113 pounds per foot, set in place
- = 1" iron pipe, found in place
- = iron rod found in place
- = PK nail found in place
- = Telephone cable access box
- = Power pole
- SA—○— = Sanitary sewer, direction and manhole
- T— = Buried telephone cable

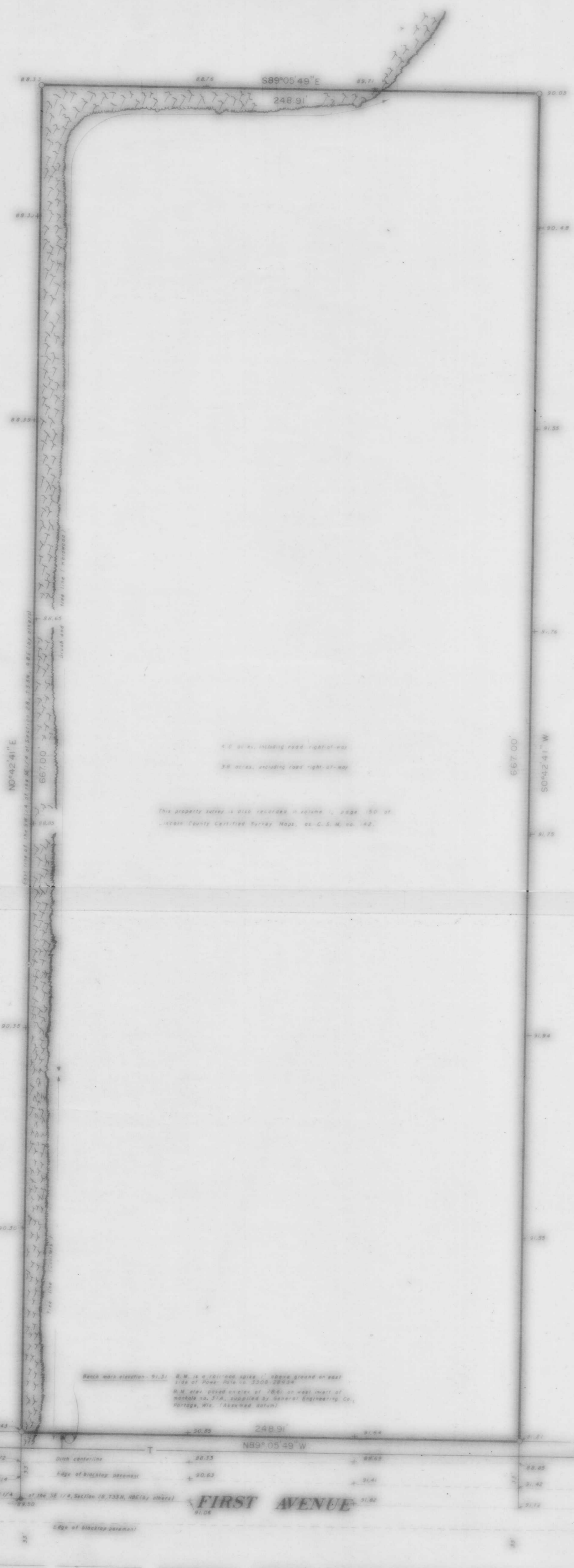

I, Sheldon D. Schuchert, Registered Land Surveyor, State of Wisconsin, No. 1205, do hereby certify that the above described lot is a part of the SE1/4 of the SE1/4 of Section 28, Township 33 North, Range 8 East, Lincoln County, Wisconsin, and that the same complies with the applicable requirements of Wisconsin Administrative Code S. S. C. 10.01.



Sheldon D. Schuchert
 Registered Land Surveyor, State of Wisconsin
 No. 1205
 State of Wisconsin
 This day of December, 1976

ELECTRIC POWER

Building Site
 Single phase, 120/240 volt service with two 200 amp breakers and two 100 amp breakers.
 Single phase, 120/240 volt service with two 200 amp breakers.
 Additional secondary voltages can be supplied depending upon power requirements of the building.

Town of Denmark
 Three phase, 4.4 kv service (three wires plus ground, 0 wire for neutral).

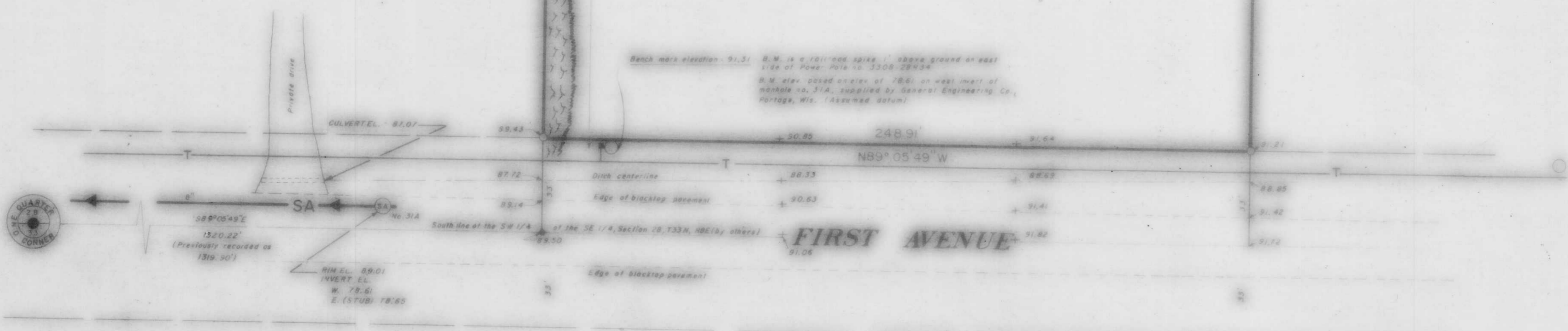

RECEIVED AT LINCOLN COUNTY
 COURTHOUSE THIS 14th DAY
 OF January, 1977.
Pat Driebe
 TAX DESCRIPTION OFFICE

HACKNER SCHROEDER ROSLANSKY & ASSOCIATES INC.
 Architects/Engineers/Planners
 La Crosse, Wisconsin

**PROJECT LINCOLN COUNTY
 HOUSING AUTHORITY**

I HEREBY CERTIFY THAT THIS PLAN, SPECIFICATION, OR REPORT WAS PREPARED BY ME OR UNDER MY DIRECT SUPERVISION AND THAT I AM A DULY REGISTERED LAND SURVEYOR UNDER THE LAWS OF THE STATE OF
Sheldon D. Schuchert
 DATE 2/13/76 REG NO S-1205

DRAWING
 DATE December 10, 1976
 DRAWN BY A.C.D.
 REVISIONS

