

ALB

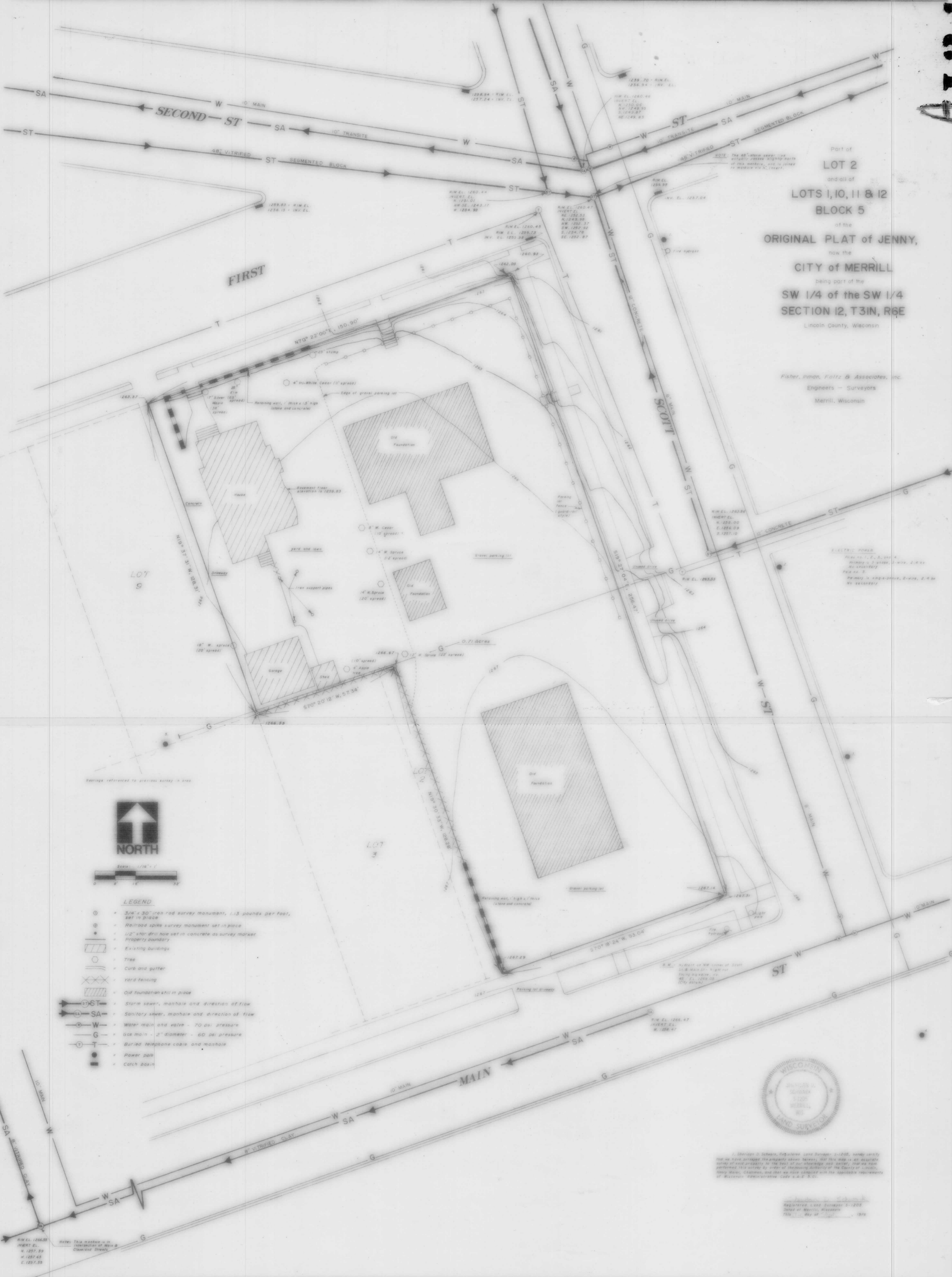

Part of
LOT 2
 and all of
LOTS 1, 10, 11 & 12
BLOCK 5
 of the
ORIGINAL PLAT of JENNY,
 now the
CITY of MERRILL
 being part of the
SW 1/4 of the SW 1/4
SECTION 12, T31N, R6E
 Lincoln County, Wisconsin

Fisher, Inman, Foltz & Associates, Inc.
 Engineers - Surveyors
 Merrill, Wisconsin

ELECTRIC POWER
 Pole No. 1, 2, 3, 4, 5
 Wire No. 1, 2, 3, 4, 5, 6, 7, 8, 9, 10, 11, 12, 13, 14, 15, 16, 17, 18, 19, 20, 21, 22, 23, 24, 25, 26, 27, 28, 29, 30, 31, 32, 33, 34, 35, 36, 37, 38, 39, 40, 41, 42, 43, 44, 45, 46, 47, 48, 49, 50, 51, 52, 53, 54, 55, 56, 57, 58, 59, 60, 61, 62, 63, 64, 65, 66, 67, 68, 69, 70, 71, 72, 73, 74, 75, 76, 77, 78, 79, 80, 81, 82, 83, 84, 85, 86, 87, 88, 89, 90, 91, 92, 93, 94, 95, 96, 97, 98, 99, 100

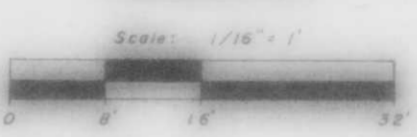

LEGEND

- 3/4" x 30" iron rod survey monument, 11.3 pounds per foot, set in place
- ⊕ Railroad spike survey monument set in place
- 1/2" steel drill hole set in concrete as survey marker
- ▭ Property boundary
- ▨ Existing buildings
- Tree
- ⊕ Curb and gutter
- ⊗ Yard fencing
- ▨ Old foundation still in place
- ⊕ ST Storm sewer, manhole and direction of flow
- ⊕ SA Sanitary sewer, manhole and direction of flow
- ⊕ W Water main and valve - 70 psi pressure
- ⊕ G Gas main - 2" diameter - 60 psi pressure
- ⊕ T Buried telephone cable and manhole
- ⊕ Power pole
- ⊕ Catch basin



I, Sheldon G. Schaefer, Registered Land Surveyor, S-1205, hereby certify that I have surveyed the property shown hereon, that this map is an accurate survey of said property to the best of my knowledge and belief, that we have performed this survey by order of the Planning Authority of the City of Merrill, Wisconsin, and that we have complied with the applicable requirements of Wisconsin Administrative Code S.A.S. 2.01.

REGISTERED LAND SURVEYOR S-1205
 Sheldon G. Schaefer
 State of Merrill, Wisconsin
 Title 1 - Map of 1976

HACKNER SCHROEDER ROSLANSKY & ASSOCIATES INC.
 Architects/Engineers/Planners
 LaCrosse, Wisconsin

PROJECT HOUSING AUTHORITY of the
COUNTY of LINCOLN



RECEIVED AT LINCOLN COUNTY
 COURTHOUSE THIS 14th DAY
 OF January 1977
 TAX DESCRIPTION OFFICE

I HEREBY CERTIFY THAT THIS PLAN, SPECIFICATION, OR REPORT WAS PREPARED BY ME OR UNDER MY DIRECT SUPERVISION AND THAT I AM A DULY REGISTERED SURVEYOR UNDER THE LAWS OF THE STATE OF WISCONSIN.
 DATE 10/17/76 REG. NO. S-1205

DRAWING
 DATE SEPTEMBER 17, 1976
 DRAWN BY A.D.
 REVISIONS