

Part of  
**GOV'T. LOT 4, SECTION 2**

and of

**GOV'T. LOT 2, and the NW 1/4, of the NE 1/4**

**SECTION 11**

**T. 35 N., R. 6 E.**

Town of Bradley  
 Lincoln County, Wis.

I, Lester J. Schmit, Registered Land Surveyor S-1192 hereby certify that I have surveyed the property shown hereon; that the map is a true and accurate representation thereof; that said survey was performed by order of Lonn Lamer; and that I have complied with applicable requirements of A-E 7 of the Wisconsin Administrative Code.

Note: Legal descriptions conforming to this survey have been provided on separate sheets.

*Lester J. Schmit*  
 Lester J. Schmit R. L. S. S-1192  
 Dated this 31<sup>st</sup> day of July 2002

CRYSTAL LAKE

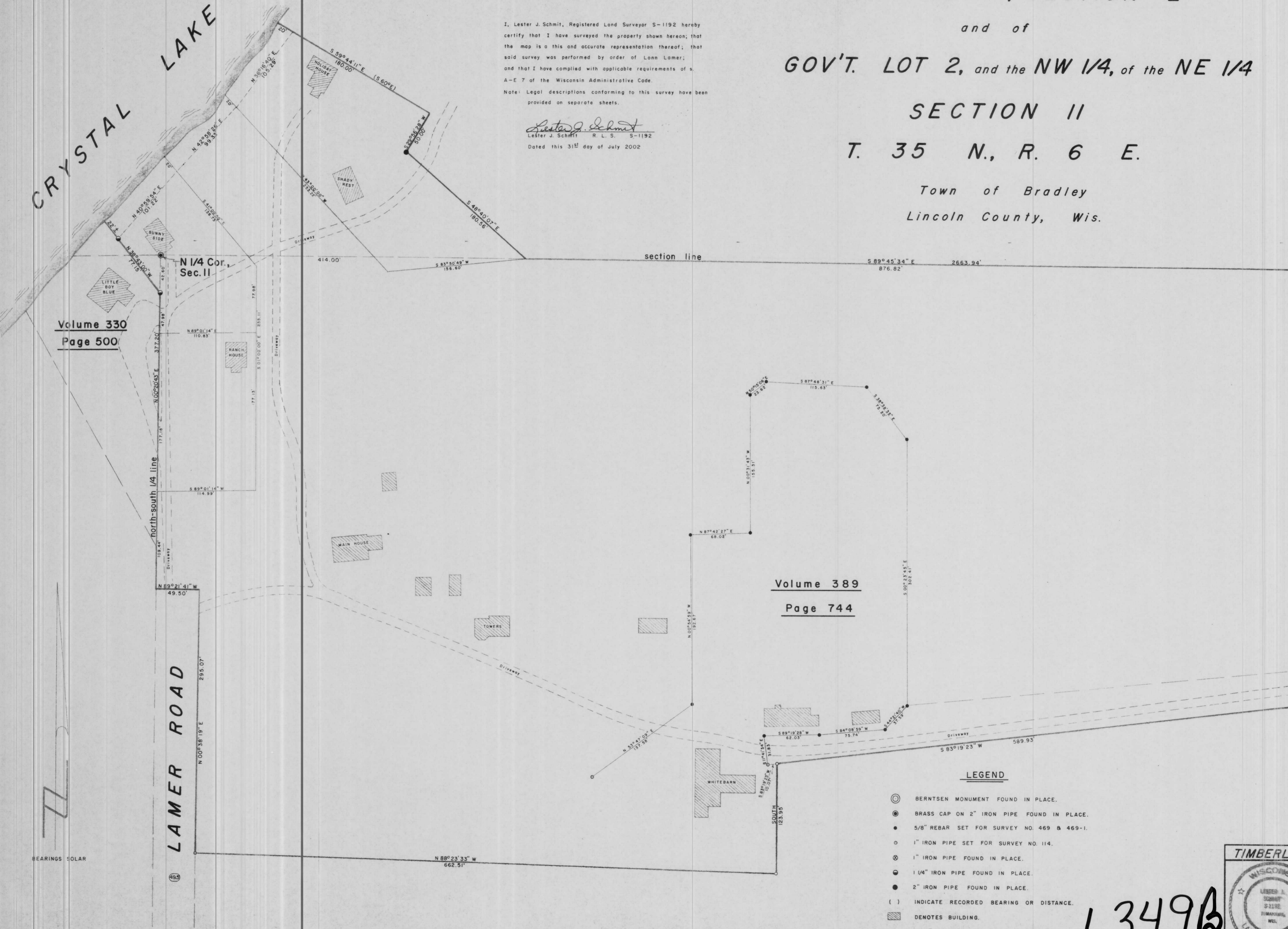

Volume 330  
 Page 500

Volume 389  
 Page 744

N 1/16 NE Cor., Sec. 11  
 NE Cor., Sec. 11

LAMER ROAD

CRYSTAL LAKE ROAD

**LEGEND**

- ⊙ BERNTSEN MONUMENT FOUND IN PLACE.
- ⊙ BRASS CAP ON 2" IRON PIPE FOUND IN PLACE.
- 5/8" REBAR SET FOR SURVEY NO. 469 & 469-1.
- 1" IRON PIPE SET FOR SURVEY NO. 114.
- ⊙ 1" IRON PIPE FOUND IN PLACE.
- 1 1/4" IRON PIPE FOUND IN PLACE.
- 2" IRON PIPE FOUND IN PLACE.
- ( ) INDICATE RECORDED BEARING OR DISTANCE.
- ▨ DENOTES BUILDING.
- 1 3/8" O.D. IRON PIPE SET THIS SURVEY.

RECEIVED AT LINCOLN COUNTY COURTHOUSE THIS 23<sup>rd</sup> DAY OF October 20 22  
 Tony Dahn  
 LAND INFORMATION OFFICE

**TIMBERLAND SURVEYORS, INC.** TOMAHAWK WIS.  
 SURVEY FOR  
**VEVA LAMER ESTATE**  
 ROUTE 3  
 TOMAHAWK, WIS.

DATE 29 DEC 83 DWN. BY L.J.S. SCALE 1" = 50'  
 REVISED 31 JUL 02 BY L.J.S.  
 REVISED BY DWG. NO. 499

L34912