

PART OF THE
 S1/2-NE1/4 AND THE SE1/4-NW1/4
 SECTION 28, T.35N., R.8E.,
 TOWN OF HARRISON,
 LINCOLN COUNTY, WISCONSIN

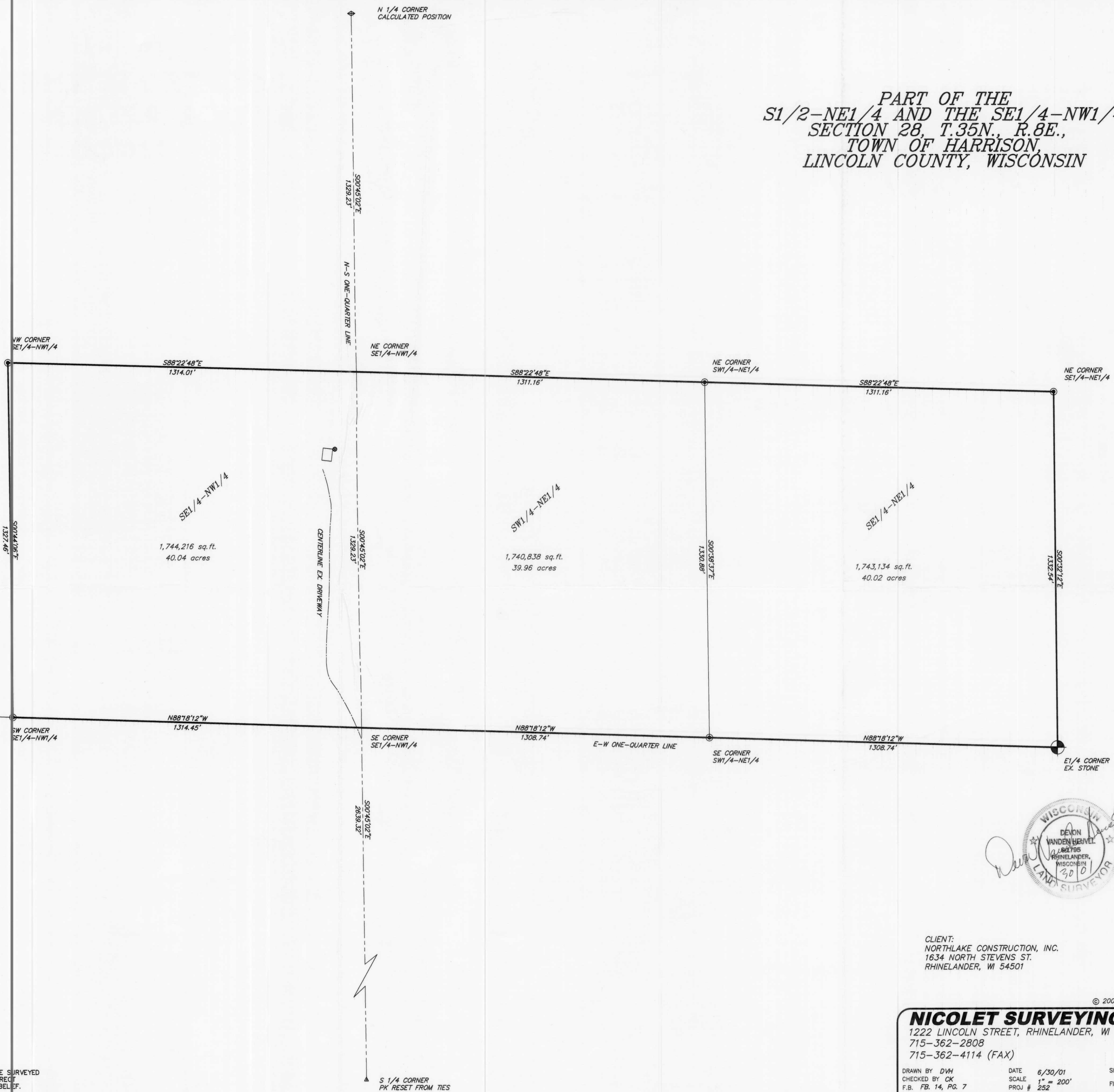

- 3/4" x 24" IRON ROD SET
- ⊕ 6" x 6" GRANITE STONE FOUND WITH CUT CROSS ON TOP
- ▲ EXISTING PK NAIL
- ◊ CALCULATED POSITION



CLIENT:
 NORTHLAKE CONSTRUCTION, INC.
 1634 NORTH STEVENS ST.
 RHINELANDER, WI 54501

I, DEVON VANDEN HEUVEL, REGISTERED LAND SURVEYOR, HEREBY CERTIFY TO MY CLIENT(S) THAT I HAVE SURVEYED AND MAPPED THE PROPERTY SHOWN UPON THIS PLAT AND THAT THE WITHIN PLAT IS A TRUE AND CORRECT REPRESENTATION OF THE BOUNDARIES OF THE LAND SURVEYED, TO THE BEST OF MY KNOWLEDGE AND BELIEF.

L343A

RECEIVED AT LINCOLN COUNTY
 COURTHOUSE THIS 15TH DAY
 OF April 20 02
 Land Information Office

© 2001
NICOLET SURVEYING
 1222 LINCOLN STREET, RHINELANDER, WI 54501
 715-362-2808
 715-362-4114 (FAX)

DRAWN BY DVH DATE 6/30/01 SHEET 1 of 1
 CHECKED BY CK SCALE 1" = 200' FILE NO. 252
 F.B. FB. 14, PG. 7 PROJ # 252

SURVEY OF
 PART OF THE
 S1/2-NE1/4 AND THE SE1/4-NW1/4
 SECTION 28, T.35N., R.8E.,
 TOWN OF HARRISON,
 LINCOLN COUNTY, WISCONSIN