

SURVEY MAP OF A PART OF SW 1/4 OF NE 1/4 OF SECTION 5, TOWNSHIP 31, RANGE 6 EAST, OF THE TOWN OF SCOTT, LINCOLN COUNTY, WISCONSIN.		
DRAWN BY M.E.H.	FOR MR. SKRFRONICK	DATE 11 7 63
SURVEY BY J.J.H. BK 511	BECHER-HOPPE ENGINEERS INC. SCHOFIELD, WIS.	FILE NUMBER STREET NUMBER COR
SCALE 1" = 100'		

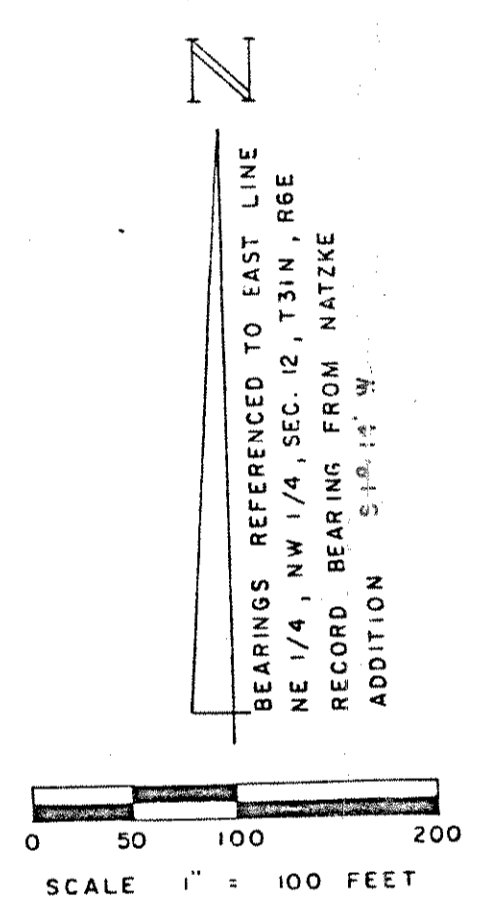
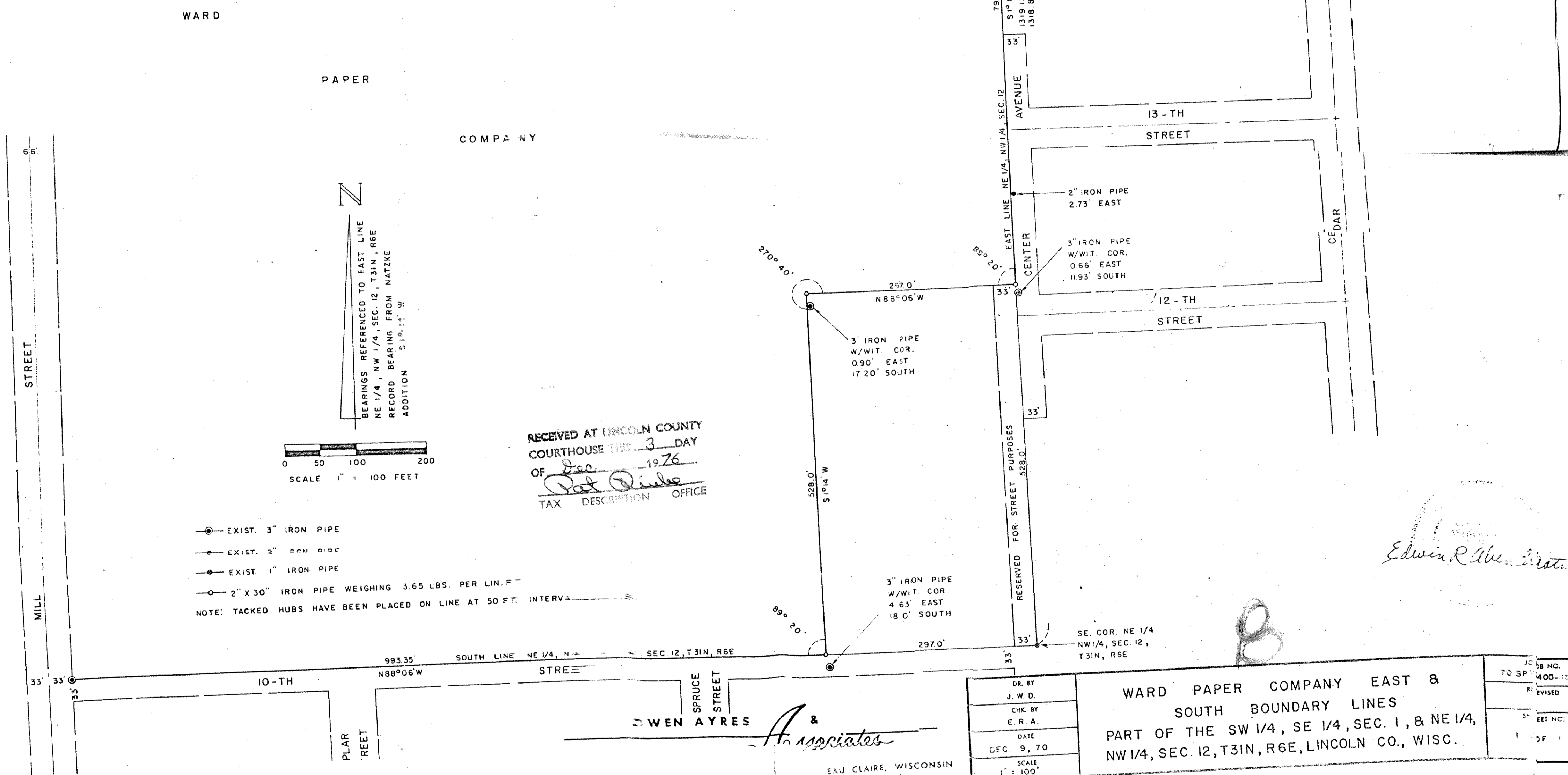

- EXIST. 3" IRON PIPE
 - EXIST. 2" IRON PIPE
 - EXIST. 1" IRON PIPE
 - 2" X 30" IRON PIPE WEIGHING 3.65 LBS. PER LIN. FT.
- NOTE: TACKED HUBS HAVE BEEN PLACED ON LINE AT 50 FT. INTERVALS.

RECEIVED AT LINCOLN COUNTY COURTHOUSE THIS 3 DAY OF Dec 1976
TAX DESCRIPTION OFFICE

DR. BY J.W.D.	WARD PAPER COMPANY EAST & SOUTH BOUNDARY LINES PART OF THE SW 1/4, SE 1/4, SEC. 1, & NE 1/4, NW 1/4, SEC. 12, T31N, R6E, LINCOLN CO., WISC.	NO. 400-112
CHK. BY E.R.A.		REVISED
DATE 9, 70		SET NO.
SCALE 1" = 100'		SHEET 1

Notes: 11-29-76
MR. ASSESSMENT SAID HE DID NOT HAVE THE RECORD. HE WHO HAS SURVEY MAPS THAT RECORDED THE PROPERTY BOUNDARIES AT THE APPROPRIATE TIME. S.D.S.

Edwin R. W. Diller