

BERINGS REF. TO THE EAST LINE SECTION 9 T34N, R05E ASSUMED TO BEAR N 1°57'55"E

NE CORNER SECTION 9

LOCATED IN THE SW 1/4- NE 1/4, SECTION 9, T34N, R05E, TOWN OF TOMAHAWK LINCOLN COUNTY, WISCONSIN

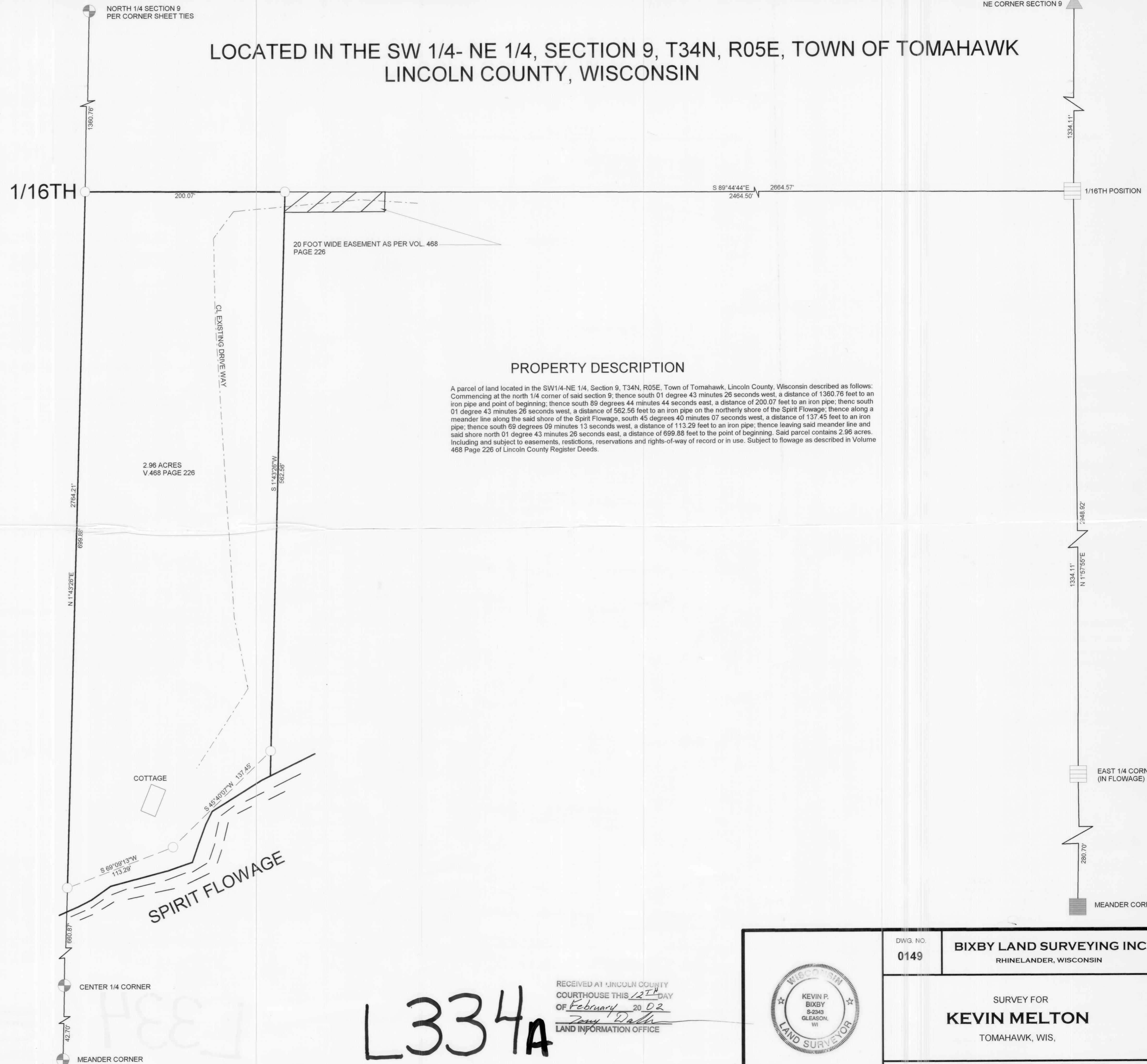

- M.C. AND C 1/4 POSITION
- SET 1" X 24" IRON PIPE
- CALCULATED POSITION
- FOUND L.C.M.
- FOUND P.K. NAIL

PROPERTY DESCRIPTION

A parcel of land located in the SW1/4-NE 1/4, Section 9, T34N, R05E, Town of Tomahawk, Lincoln County, Wisconsin described as follows: Commencing at the north 1/4 corner of said section 9; thence south 01 degree 43 minutes 26 seconds west, a distance of 1360.76 feet to an iron pipe and point of beginning; thence south 89 degrees 44 minutes 44 seconds east, a distance of 200.07 feet to an iron pipe; thence south 01 degree 43 minutes 26 seconds west, a distance of 562.56 feet to an iron pipe on the northerly shore of the Spirit Flowage; thence along a meander line along the said shore of the Spirit Flowage, south 45 degrees 40 minutes 07 seconds west, a distance of 137.45 feet to an iron pipe; thence south 69 degrees 09 minutes 13 seconds west, a distance of 113.29 feet to an iron pipe; thence leaving said meander line and said shore north 01 degree 43 minutes 26 seconds east, a distance of 699.88 feet to the point of beginning. Said parcel contains 2.96 acres, including and subject to easements, restrictions, reservations and rights-of-way of record or in use. Subject to flowage as described in Volume 468 Page 226 of Lincoln County Register Deeds.

NOTE: Property is subject to flowage as per Volume 468 Page 226 of Lincoln County Register Deeds

I, KEVIN P. BIXBY, HEREBY CERTIFY THAT I HAVE SURVEYED THE ABOVE PARCEL OF LAND UNDER THE DIRECTION OF KEVIN MELTON AND THAT THE ABOVE MAP IS A TRUE AND CORRECT REPRESENTATION OF THE LANDS SURVEYED TO THE BEST OF MY KNOWLEDGE AND BELIEF THAT I HAVE PROVIDED A DESCRIPTION OF THE ABOVE PARCEL. THAT I HAVE COMPLIED WITH THE PROVISIONS OF AE 7 OF THE WISCONSIN ADMINISTRATIVE CODE.

Kevin P. Bixby 02/07/02
KEVIN P. BIXBY R.L.S. 2343 DATE

L334A

RECEIVED AT LINCOLN COUNTY
COURTHOUSE THIS 22ND DAY
OF February 20 02
Judy Dethlefs
LAND INFORMATION OFFICE



DWG. NO. 0149	BIXBY LAND SURVEYING INC. RHINELANDER, WISCONSIN
SURVEY FOR KEVIN MELTON TOMAHAWK, WIS.	
SCALE: 1" = 50' DATE: 02/07/02 DWN. BY: K.B.	