

Part of
GOV'T. LOT 8
SECTION 10
T. 34 N., R. 6 E.
 Town of Bradley
 Lincoln County, Wis.

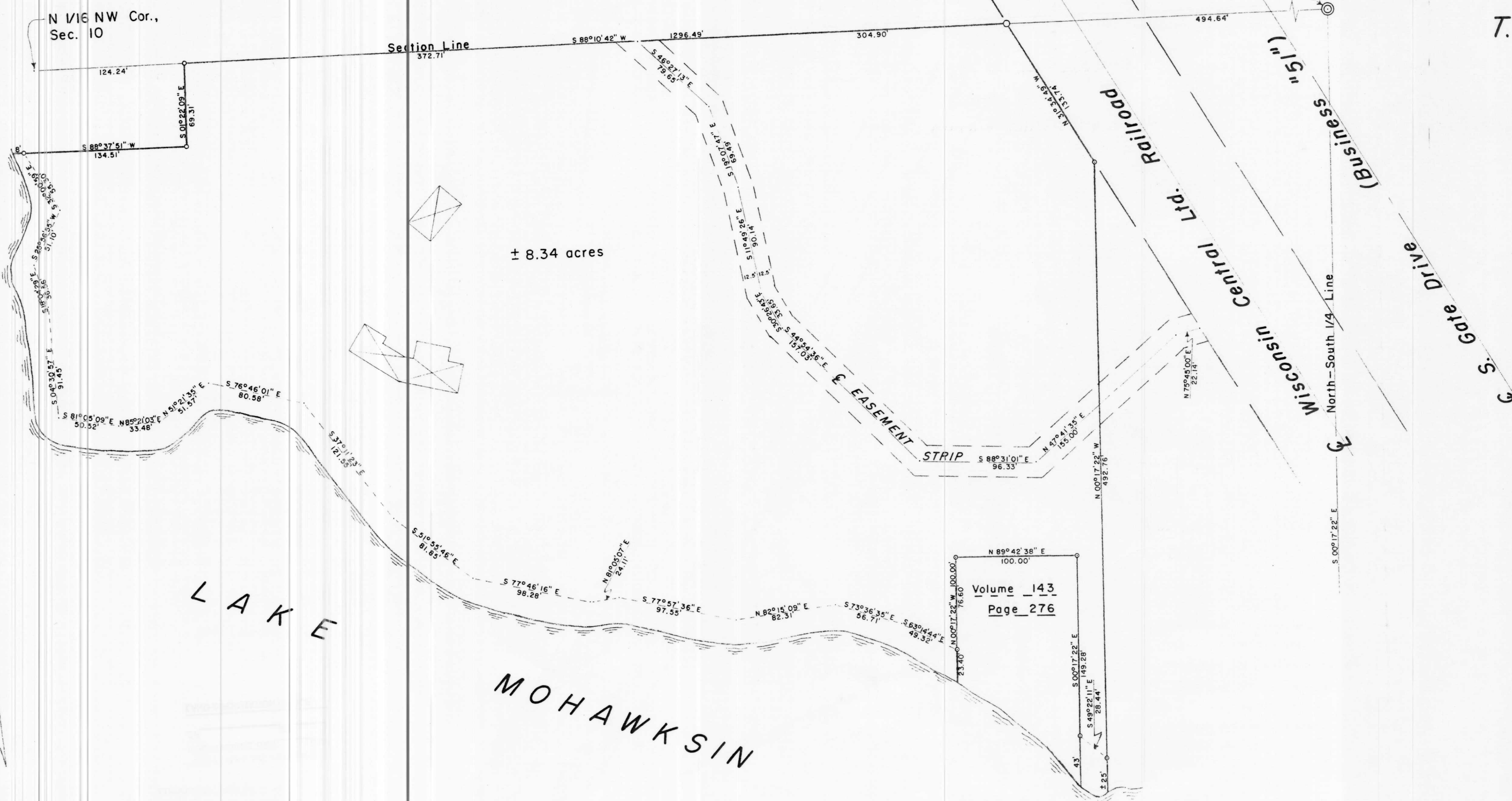

± 8.34 acres

LAKE
 MOHAWKSIN

Volume 143
 Page 276

I, Lester J. Schmit, Registered Land Surveyor S-1192 hereby certify that I have surveyed the property shown hereon; that this map is a true and accurate representation thereof; that said survey was performed by order of Richard and Marilyn Johnson; and that I have complied with applicable requirements of s. A-E 7 of the Wisconsin Administrative Code.
 Note: Legal descriptions, conforming to this survey have been provided on separate sheets.
Lester J. Schmit
 Lester J. Schmit R.L.S. S-1192
 Dated this 11th day of September 2001

RECEIVED AT LINCOLN COUNTY
 COURTHOUSE THIS 17th DAY
 OF October 20 01
Tom Dallen
 LAND INFORMATION OFFICE

- LEGEND**
- ⊙ BERNTSEN MONUMENT FOUND IN PLACE.
 - 1 1/4" IRON PIPE FOUND IN PLACE.
 - 1" IRON PIPE FOUND IN PLACE.
 - 1" IRON PIPE SET THIS SURVEY.
 - ⊠ DENOTES BUILDING.

TIMBERLAND SURVEYORS TOMAHAWK WIS.

SURVEY FOR
RICHARD & MARYLIN JOHNSON
 N 9285 MILITARY RD.
 TOMAHAWK, WIS.

DATE 11 SEP 01 DWN. BY L.J.S. SCALE 1" = 50'
 REVISED BY
 REVISED BY **1153-4**

BEARINGS SOLAR
 1331

B