

GOV'T LOT 2  
SECTION 3  
T 34 N. R. 6 E.

Part of  
**GOV'T. LOT 2**  
 and of the  
**SE 1/4, of the SW 1/4**  
**SECTION 3**  
**T. 34 N., R. 6 E.**  
 City of Tomahawk  
 Lincoln County, Wis.

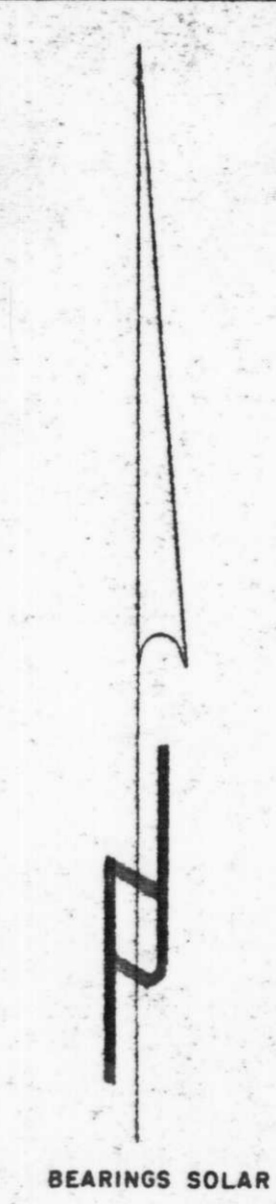
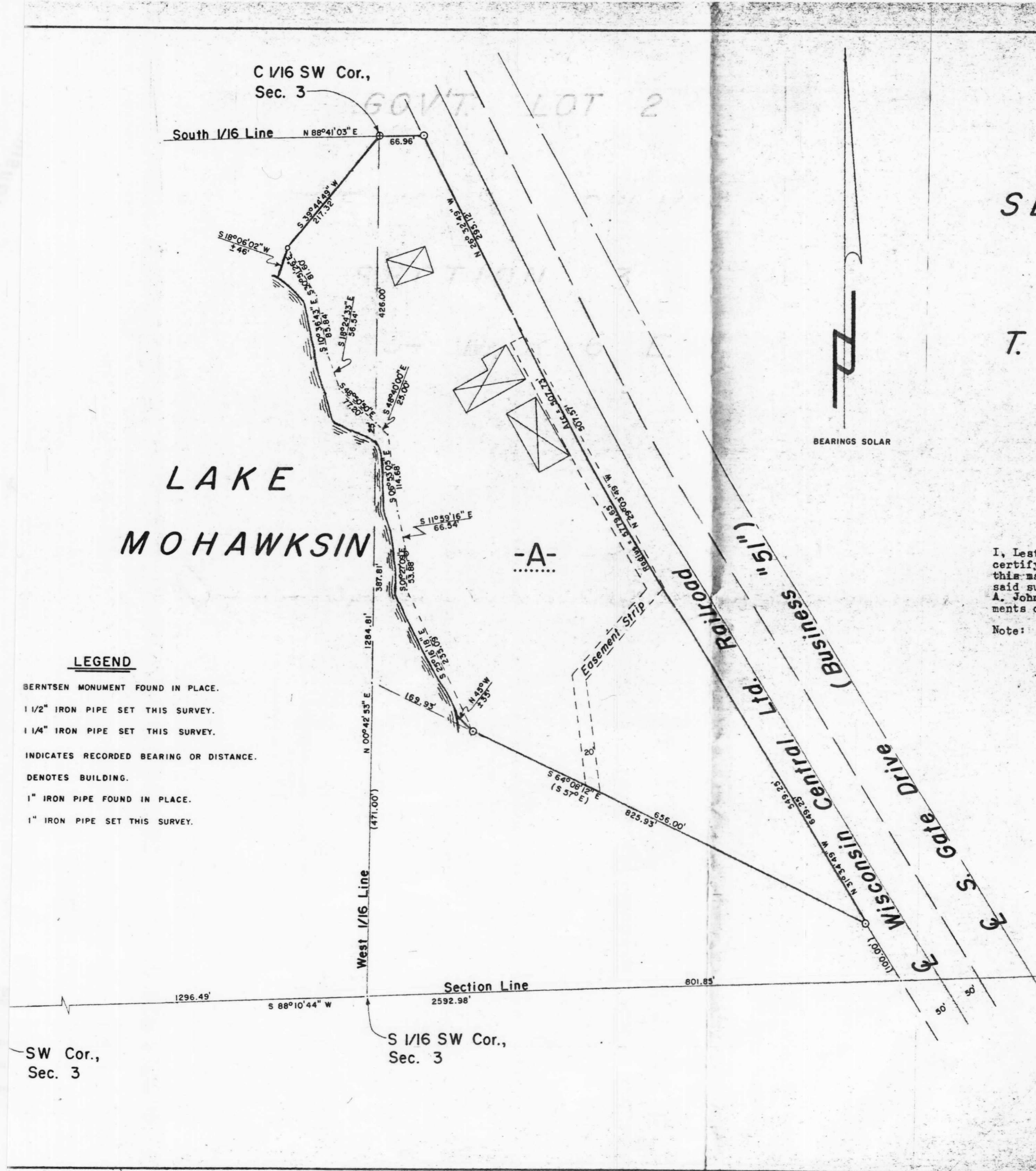

**LEGEND**

- BERNTSEN MONUMENT FOUND IN PLACE.
- 1/2" IRON PIPE SET THIS SURVEY.
- 1/4" IRON PIPE SET THIS SURVEY.
- INDICATES RECORDED BEARING OR DISTANCE.
- DENOTES BUILDING.
- 1" IRON PIPE FOUND IN PLACE.
- 1" IRON PIPE SET THIS SURVEY.

I, Lester J. Schmit, Registered Land Surveyor S-1192 hereby certify that I have surveyed the property shown hereon; that this map is a true and accurate representation thereof; that said survey was performed by order of Richard F. and William A. Johnson; and that I have complied with applicable requirements of s. A-E 7 of the Wisconsin Administrative Code.

Note: Legal descriptions conforming to this survey have been provided on separate sheets.

*Lester J. Schmit*  
 Lester J. Schmit R.L.S. S-1192  
 Dated this 24th day of February 1997

RECEIVED AT LINCOLN COUNTY COURTHOUSE THIS 20 DAY OF FEBRUARY 1997  
 LAND INFORMATION OFFICE

RECEIVED AT LINCOLN COUNTY COURTHOUSE THIS 20 DAY OF FEBRUARY 1997  
 LAND INFORMATION OFFICE

RECEIVED AT LINCOLN COUNTY COURTHOUSE THIS 20 DAY OF FEBRUARY 1997  
 LAND INFORMATION OFFICE

**TIMBERLAND SURVEYORS** TOMAHAWK WIS.

SURVEY FOR  
**RICHARD & WM. JOHNSON**  
 P.O. BOX 16  
 TOMAHAWK, WIS.

DATE 24 FEB 97 DWN. BY L.J.S. SCALE 1" = 100'  
 REVISED 5 MAR 97 BY L.J.S. DWG. NO.  
 REVISED 10 JAN 98 BY L.J.S. 1153-1

L331 AA