

Section Line  
 NW Cor.,  
 Sec. 11  
 S. T. H. "86"  
 N 1/4 Cor.,  
 Sec. 11

**SPIRIT ISLAND VIEW**

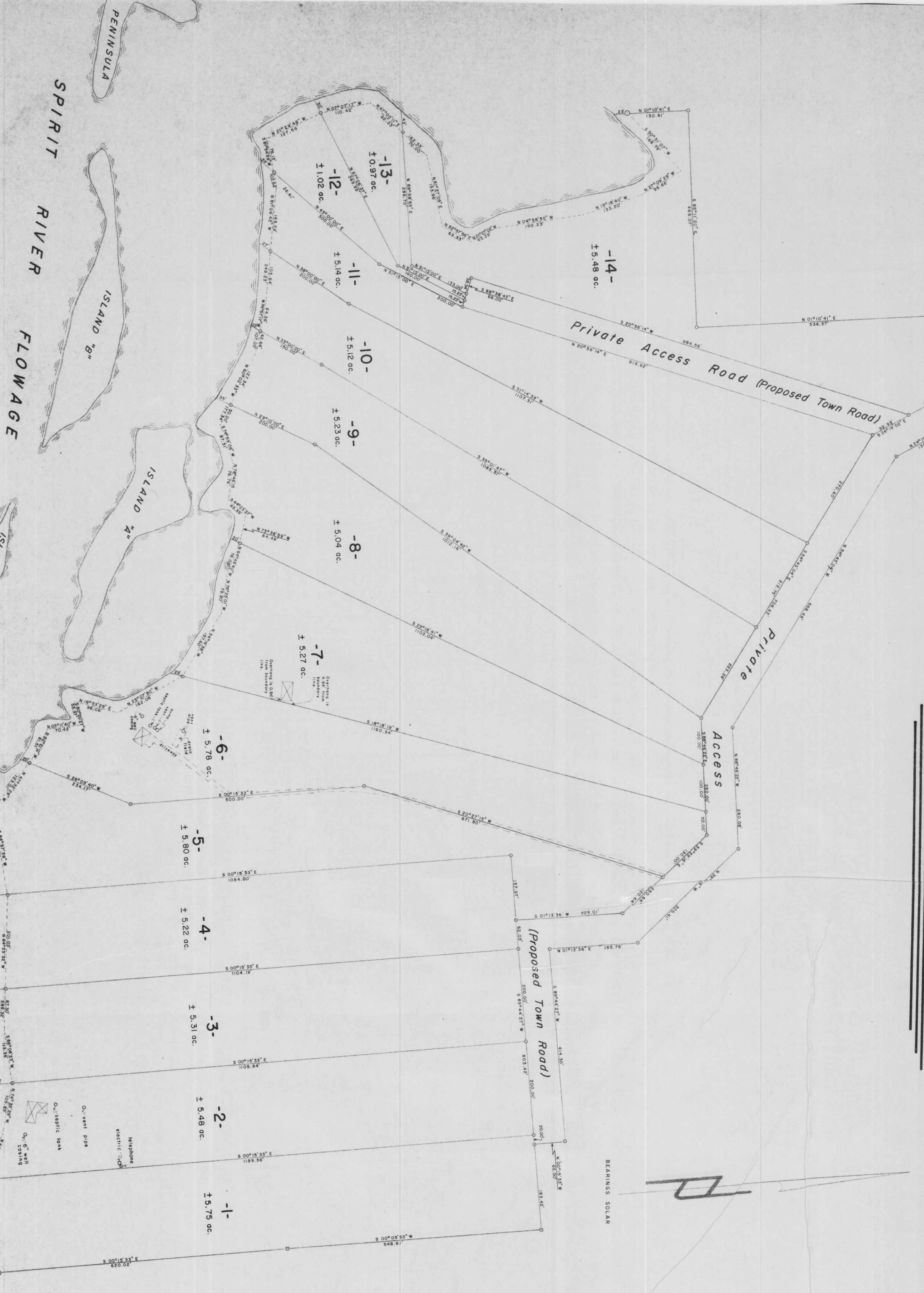

BEARINGS SOLAR

Part of the  
 NE 1/4, of the NE 1/4  
 and of the  
 SE 1/4, of the NE 1/4  
 and of the  
 NW 1/4, of the NE 1/4  
 and of the  
 SW 1/4, of the NE 1/4  
 and of the  
 NE 1/4, of the NW 1/4  
 and of the  
 SE 1/4, of the NW 1/4  
 SECTION 11  
 T. 34 N., R. 5 E.  
 Town of Tomahawk  
 Lincoln County, Wis.

- LEGEND**
- ⊙ 1/2" IRON PIPE FOUND IN PLACE.
  - 1/4" IRON PIPE FOUND IN PLACE.
  - 1" IRON PIPE FOUND IN PLACE.
  - ⊠ STEEL FENCE STAKE FOUND IN PLACE.
  - △ 1/4" IRON PIPE SET THIS SURVEY.
  - ▲ 2" P.K. NAIL SET THIS SURVEY.
  - ( ) INDICATES RECORDED BEARING OR DISTANCE.
  - ⊠ DENOTES BUILDING.

I, Lester J. Schmitt, Registered Land Surveyor S-1192, hereby certify that I have surveyed the property shown hereon; that this map is a true and accurate representation thereof; that said survey was performed by order of Donald M. Olson; and that I have complied with applicable requirements of s. A-E 7 of the Wisconsin Administrative Code.  
 Note: Legal descriptions conforming to this survey have been provided on separate sheets.

Lester J. Schmitt  
 R. L. S. S-1192  
 Dated this 18th day of June 1993

**1330A**

RECEIVED AT LINCOLN COUNTY  
 COURTHOUSE THIS 13<sup>TH</sup> DAY  
 OF September 20 01  
 LAND INFORMATION OFFICE

WISCONSIN  
 LAND SURVEYOR  
 LESTER J. SCHMITT  
 DONALD M. OLSON  
 422 CHARLES AVE.  
 TOMAHAWK, WIS.

Revised 20 JUL 01 by L.J.S.  
 Revised 2 FEB 99 by L.J.S.

DATE 18 JUN 93 DWN. BY L.J.S. SCALE 1" = 100'  
 REVISED 1 JUL 93 BY L.J.S. DWG. NO. 1025