

N 1/4 Cor.,
Sec. 21

North-South 1/4 Line

5071.53'

N 00°31'41" W

5274.46'

S 1/4 Cor.,
Sec. 21

BEARINGS
SOLAR

SE Cor.,
Sec. 21

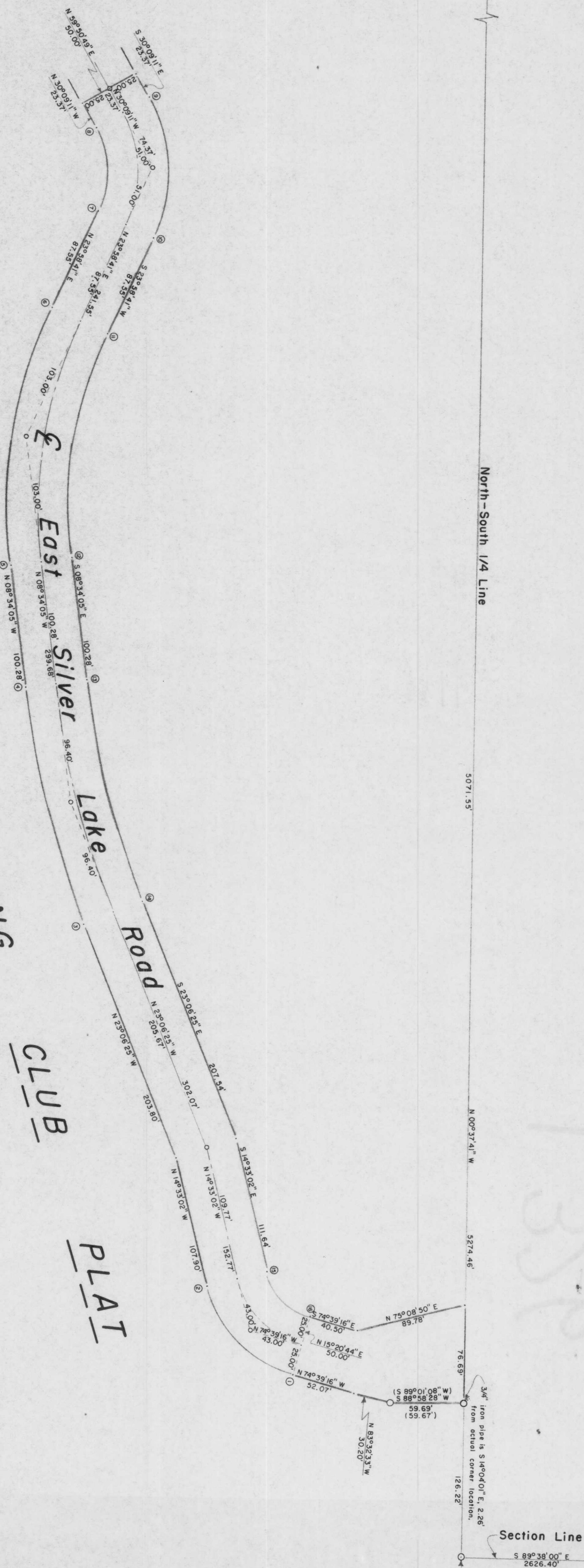

Part of

GOV'T LOT 2

SECTION 21

T. 34 N., R. 7 E.

Town of Skanawon
Lincoln County, Wis.

Curve No.	Radius Length	Arc Length	Chord Length	Chord Bearing	Central Angle	Tangent Bearings
1-2	99.32	104.19	99.48	N 44°36'09" W	60°06'14"	N 74°39'16" W & N 14°33'02" W
3-4	780.72	198.11	197.58	N 15°50'15" W	14°32'20"	N 23°06'25" W & N 08°34'05" W
5-6	377.85	244.63	241.76	N 07°42'18" E	32°32'14"	N 08°34'05" W & N 23°58'44" E
7-8	74.81	70.68	68.08	N 03°05'15" W	54°07'52"	N 23°58'44" E & N 30°09'11" W
9-10	124.81	117.92	113.58	S 03°05'15" E	54°07'52"	S 30°09'11" E & S 23°58'44" W
11-12	327.85	186.23	183.74	S 07°42'18" W	32°32'14"	S 23°58'44" W & S 08°34'05" E
13-14	730.72	185.42	184.92	S 15°50'15" E	14°32'20"	S 08°34'05" E & S 23°06'25" E
15-16	49.32	51.74	49.40	S 44°36'09" E	60°06'14"	S 14°33'02" E & S 74°39'16" E

CURVE DATA TABLE

LEGEND

- ⊙ BENCHMARK TO BE SET DURING SUMMER 1999.
- 1/2" IRON PIPE FOUND IN PLACE.
- 3/4" IRON PIPE FOUND IN PLACE.
- 3/4" IRON PIPE SET THIS SURVEY.
- 6" SPIKE SET THIS SURVEY.
- 1/4" IRON PIPE SET BY DAVE OSTERBRINK SURVEY.
- () BEARING OR DISTANCE PER DAVE OSTERBRINK SURVEY.

I, Lester J. Schmitz, Registered Land Surveyor S-1192 hereby certify that I have surveyed the property shown hereon, that this map is a true and accurate representation thereof, that said survey was performed in accordance with applicable requirements of s. A-E 7 of the Wisconsin Administrative Code.

Note: Legal descriptions, if any, conforming to this survey have been provided on separate sheets.

Lester J. Schmitz
Lester J. Schmitz R.L.S. S-1192
Dated this 7th day of January 1999

RECEIVED AT LINCOLN COUNTY
COURTHOUSE THIS 29 DAY
OF JUNE 20 01
LAND INFORMATION OFFICE

TIMBERLAND SURVEYORS
TOWNSHIP

WISCONSIN
LESTER J. SCHMITZ
REGISTERED LAND SURVEYOR
TOMAHAWK, WIS.

TOWN OF SKANAWAN
C. T. H. "H"
TOMAHAWK, WIS.

DATE: 7 MAY 99
DRAWN BY: L.J.S.
SCALE: 1" = 50'
REVISED: NO APR 01 BY: L.J.S.
REVISED: 11 MAY 01 BY: L.J.S.
1209