

Part of
GOV'T. LOT 1
 and the
SOUTH 155'
 of the
SE1/4 of the NE1/4
SECTION 8, T35N, R5E
 Town of Wilson
 Lincoln County, Wisconsin

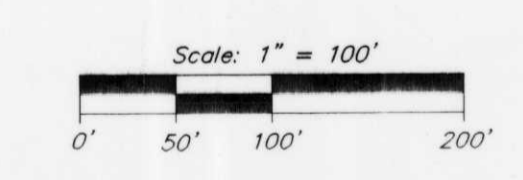

- = 3/4" iron pipe set
- = survey marker nail set in pvt.
- △ = computed point, not monumented
- () = previously recorded
- x-x-x = split-rail fence

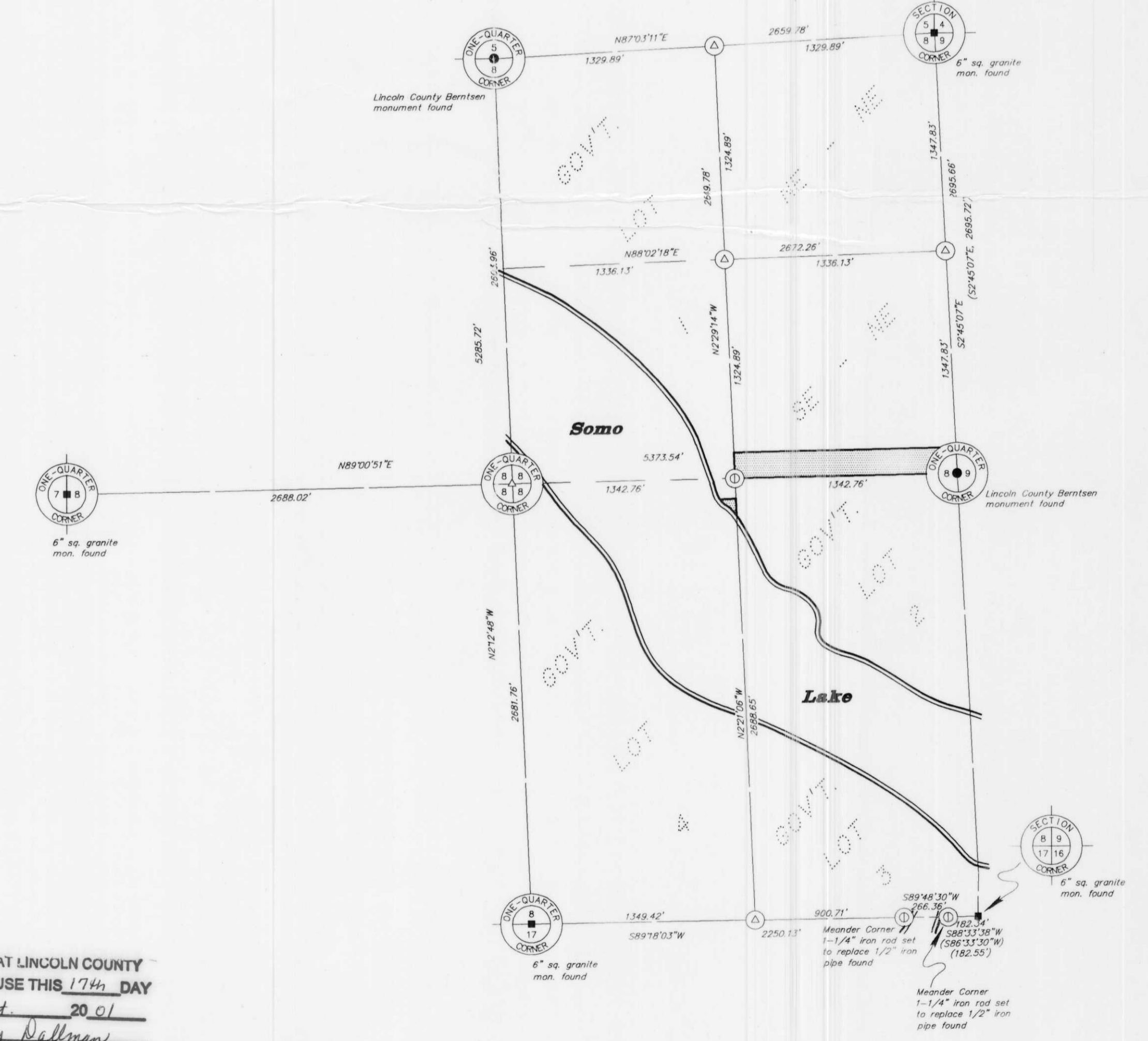

RECEIVED AT LINCOLN COUNTY
 COURTHOUSE THIS 17th DAY
 OF Sept 20 01
 Tony Williams
 LAND INFORMATION OFFICE

SECTION 8, T35N, R5E
 Scale: 1" = 600'

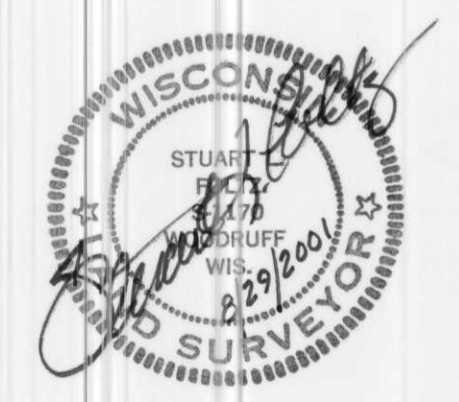

I hereby certify to the present owner(s) and/or purchaser(s) of the property included in this survey, and to those who mortgage or guarantee title for the present owner(s) or purchaser(s) within one year from the date hereof, that this survey was performed in accordance with acceptable professional standards; that the survey data shown hereon is, to the best of my knowledge, information and belief, a true and accurate representation thereof; that any legal descriptions conforming to this survey have been provided on separate sheets, and that this survey was performed by order of Clara Woehrl.

NOTE: This survey is based on title information contained in Title Ins. ALTA Commitment No. 01-8658(AMENDED), effective Aug. 8, 2001, issued by Lincoln County Abstract Co. of Merrill, WI.

L318A

NOTE: All iron pipe diameters shown hereon are nominal diameters.
Foltz and Associates
 Surveyors Engineers
 8612 Highway 51 North, Minocqua, Wisconsin
 (715) 356-9485 Fax (715) 356-9485