

SOIL BORINGS

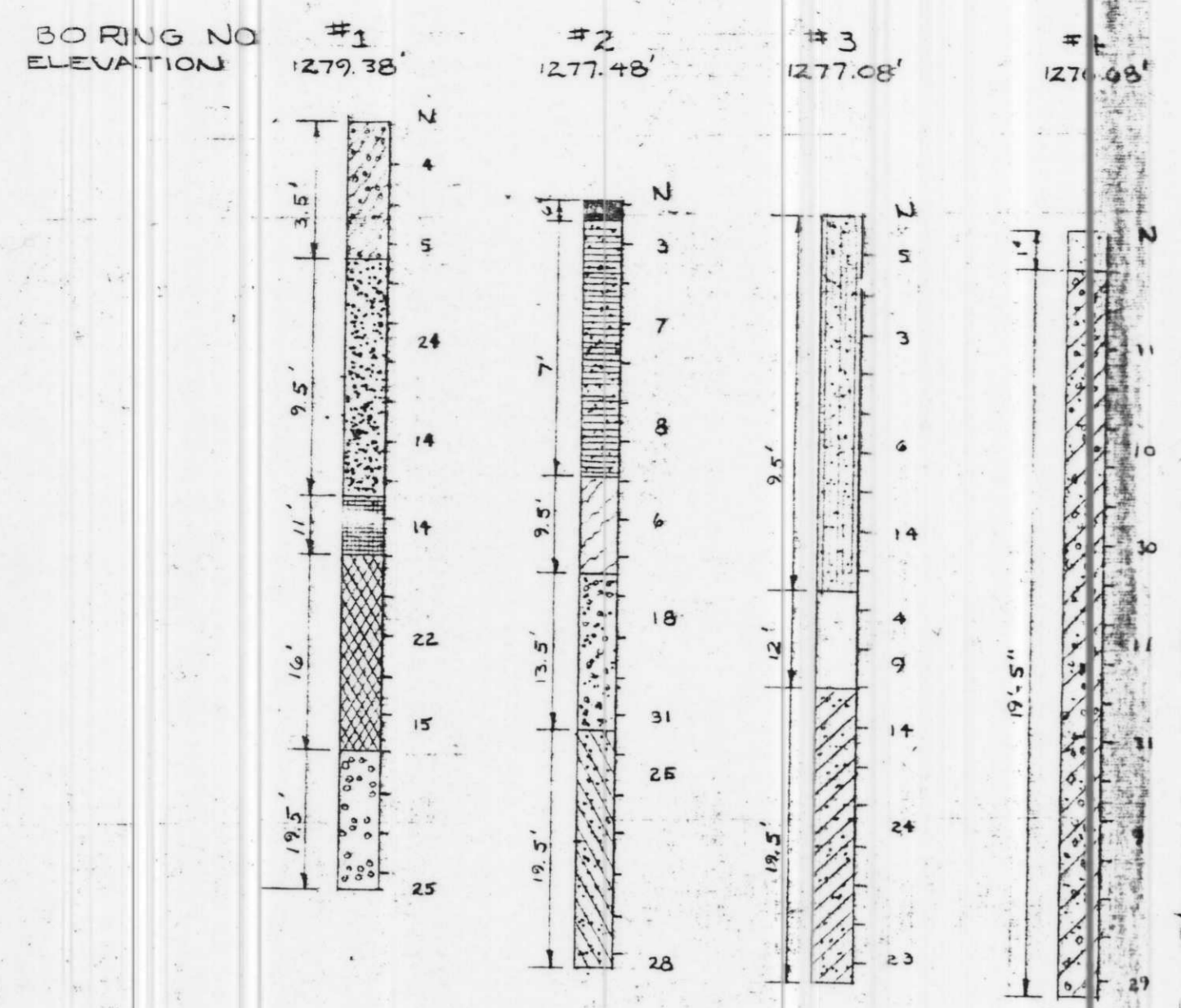

- SAND, FINE TO MEDIUM GRAINED, REDDISH BROWN, MOIST, VERY LOOSE TO LOOSE
- ▨ SAND, FINE TO MEDIUM GRAINED, A LITTLE GRAVEL, A FEW COBBLES, BROWN MOIST, MEDIUM DENSE TO VERY DENSE TO DENSE
- ▩ FILL, MOSTLY SILTY SAND, DARK BROWN MOIST
- ▧ FILL, MIXTURE OF SILTY SAND AND SAND, FINE TO MEDIUM GRAINED, A LITTLE GRAVEL, BROWN MOIST
- ▦ SAND, FINE TO MEDIUM GRAINED, A LITTLE GRAVEL, BROWN, MOIST, MEDIUM DENSE TO DENSE
- ▥ SAND, FINE TO MEDIUM GRAINED, SOME GRAVEL, BROWN, MOIST, LOOSE
- ▤ SAND, FINE GRAINED, REDDISH BROWN, LENSES OF SILT, MOIST, LOOSE
- ▣ SAND, FINE TO MEDIUM GRAINED, WITH GRAVEL, BROWN, MOIST, DENSE TO VERY DENSE
- ▢ SAND, FINE GRAINED, TRACE OF GRAVEL, BROWN, MOIST, DENSE
- CLAYEY SILT, DARK BROWN
- FILL, MOSTLY SILTY SAND, TRACE OF GRAVEL, DARK BROWN MOIST
- ▟ SAND, FINE TO MEDIUM GRAINED, A LITTLE GRAVEL, BROWN, MOIST, DENSE TO MEDIUM DENSE
- ▞ SAND, FINE GRAINED, BROWN, MOIST, MEDIUM DENSE
- ▝ SAND, FINE TO MEDIUM GRAINED, BROWN, MOIST, MEDIUM DENSE TO DENSE TO MEDIUM DENSE
- ▜ SAND, MEDIUM TO COARSE GRAINED, WITH GRAVEL, BROWN, MOIST, DENSE

NOTES: THESE BORINGS ARE A SURVEY OF THE SOIL CONDITIONS.
 2 SELECTED AREAS ON THE SITE-ADDITIONAL INFORMATION AS TO THE SOIL CONDITION IS AVAILABLE UPON REQUEST.
 3 THE "N" NUMBER IS THE NUMBER OF TIMES A TWO INCH O.D. SPLIT BARREL SAMPLER IS DRIVEN BY A 140 LB. WT. DROPPED 30" TO MOVE 140" THROUGH THE SOIL.
 4 TESTS PERFORMED BY SOIL EXPLORATION CO. APPLETON, WI.
 5 RECOMMENDED SOIL BEARING VALUE 3000 PSF BY SOIL EXPLORATION CO.
 6 FURTHER INFORMATION IN SPECIFICATION

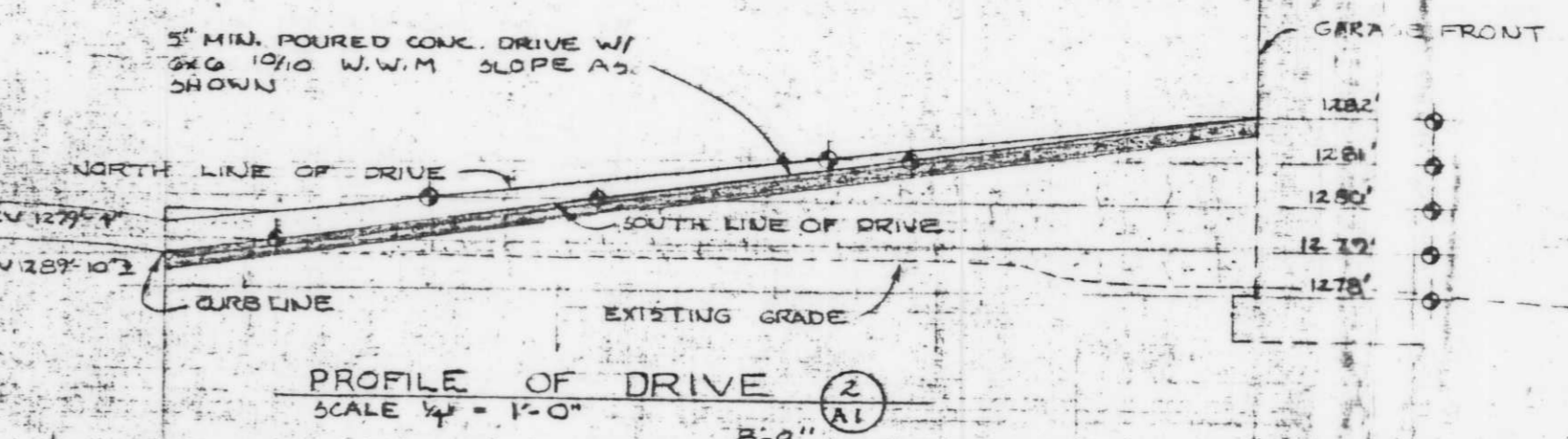

THE STUBENRAUCH ASSOCIATES, INC.
TS&A
 ARCHITECTURE-ENGINEERING-PLANNING
 APPLETON WISCONSIN

GENERAL (CONTRACTOR'S NAME) (CITY)
 HEATING " " " "
 PLUMBING 1/2" BROWN LINE " " " "
 ELECTRIC " " " "

BLACK LETTERS ON BROWN
 BLACK LETTERS ON CREAM
 1/2" BROWN BORDER

INDEX TO DRAWINGS

| | |
|------|---|
| A-1 | SITE PLAN |
| A-2 | BASEMENT FLOOR PLAN |
| A-3 | FIRST FLOOR PLAN, ROOF DRAINAGE PLAN |
| A-4 | ROOM FINISH SCHEDULE |
| A-5 | DOOR SCHEDULE & WINDOW DETAILS |
| A-6 | DOOR & WINDOW DETAILS |
| A-7 | ELEVATIONS |
| A-8 | BUILDING SECTIONS |
| A-9 | BUILDING SECTIONS & WALL SECTIONS |
| A-10 | STAIR & ELEVATOR SECTIONS & WALL SECTIONS |
| A-11 | STAIR & ELEVATOR SECTIONS |
| A-12 | DETAILS & ROOM ELEVATIONS |
| A-13 | LARGE SCALE PLANS ROOM ELEVATIONS KITCHEN EQUIP. & DESIGN |
| A-14 | DETENTION EQUIP DETAILS |
| A-15 | DETENTION EQUIP LAYOUTS & DETAILS |
| A-16 | DETENTION CONTROL PANELS / DETAILS |
| S-1 | FOUNDATION PLAN |
| S-2 | FIRST FLOOR FRAMING PLAN & COLUMN SCHED |
| S-3 | ROOF FRAMING PLAN & LINTEL SCHEDULE |
| P-1 | PLOT PLAN |
| P-2 | BASEMENT FLOOR PLAN |
| P-3 | MAIN FLOOR PLAN |
| P-4 | 25% DIAGRAMS |
| M-1 | SCHEDULES |
| M-2 | BASEMENT PLAN |
| M-3 | FIRST FLOOR PLAN |
| M-4 | DETAILS |
| E-1 | PLOT PLAN & MAIN FLOOR LIGHTING & SCHED. |
| E-2 | MAIN FLOOR OUTLET PLAN & SCHEDULES |
| E-3 | BASEMENT LIGHTING & OUTLET PLAN |
| E-4 | ELECTRICAL SECURITY SHEET |

KEY TO PLOT PLAN

- EXISTING BLDG'S
- NEW BLDG'S
- POWER POLE EXISTING
- 1/2" 30" IRON ROD SET, 1.13 LBS/LINEAL FT
- LIGHT POLE EXISTING
- GASOLINE PUMP
- GASOLINE UNDERGROUND TANK FILLER
- TREES
- SHRUBBERY
- CURBING
- STORM DRAINS - UNLESS NOTED
- EXTERIOR EDGE OF EXIST. PAVING
- HYDRANT
- NEW CONC WALKWAYS
- SOIL BORING
- EXISTING GRADE
- FINISH GRADE
- SIGNS UNLESS NOTED

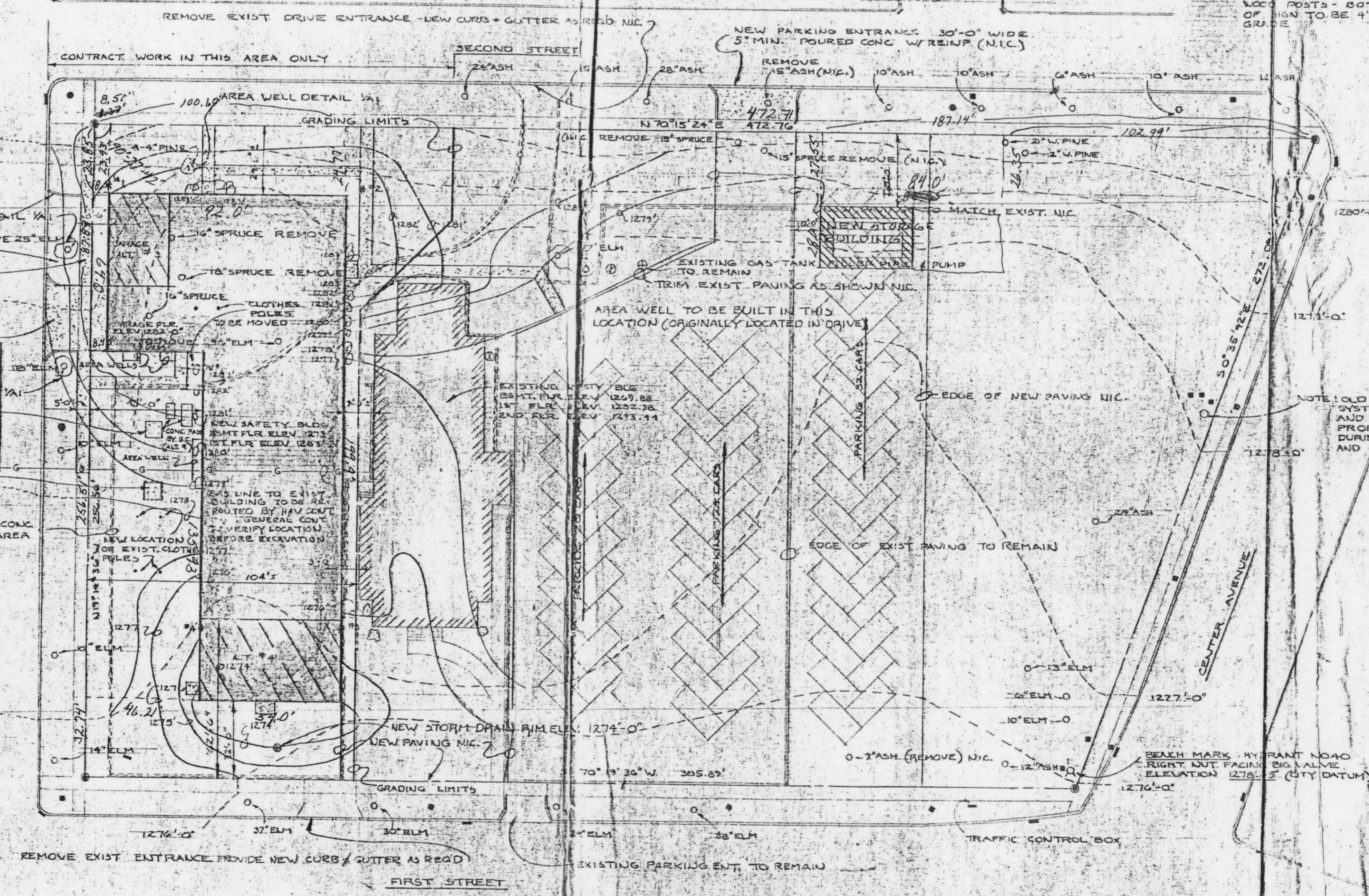

REVISION #1 1-02-80
 EXTEND PARKING LOT TO EAST FOR ADDITIONAL 32 CARS (N.I.C.)
 BUILDING AS BUILT WITH ALTERNATE #3 4" 4" AS SHOWN ON PLOT PLAN. GRADES ARE REVISED FOR ALT #3.
 REMOVE TREE AS REQ'D BY ALT #3
 OMIT PAVING AS WAS SHOWN IN PLACE OF EXIST BLDG.
 BLDG SET BACK AS DIMENSIONED
 RELOCATE TREE AREA WELL FROM DRIVE TO AS SHOWN ON PLOT PLAN.
 MOVE NEW STORM DRAIN SOUTH TO LOCATION SHOWN TO ACCOMMODATE ALTERNATE #4

Safety Bldg.
 NESW
 SEC 12-31-6
L315

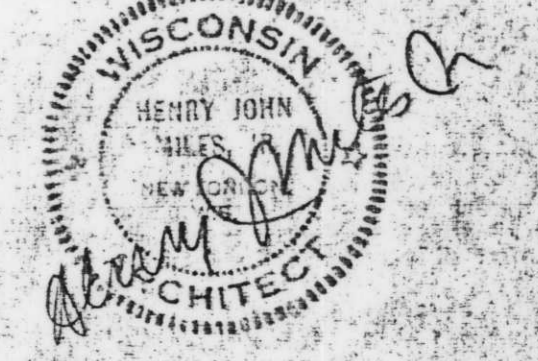

PLOT PLAN
 SCALE 1" = 30'-0"

THE STUBENRAUCH ASSOCIATES, INC. SHEBOYGAN, WIS. APPLETON, WIS. ARCHITECTURE-ENGINEERING-PLANNING