

Part of
GOV'T. LOT 2
 and of the
SE 1/4, of the SW 1/4
SECTION 3
T. 34 N., R. 6 E.
 City of Tomahawk
 and part of
GOV'T. LOT 8
SECTION 10
T. 34 N., R. 6 E.
 Town of Bradley
 Lincoln County, Wis.

LAKE
 MOHAWKSIN

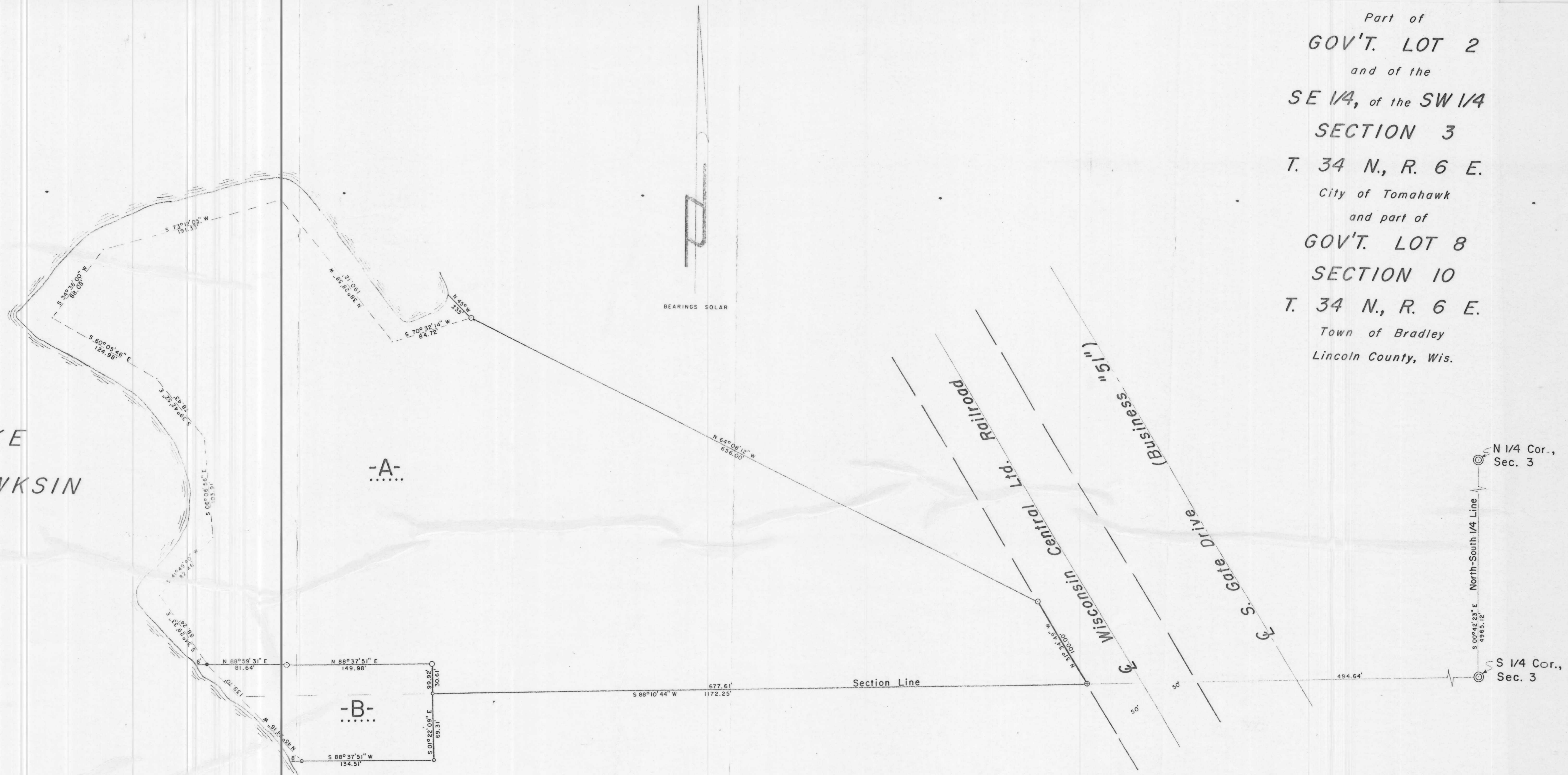

I, Lester J. Schmit, Registered Land Surveyor S-1192 hereby certify that I have surveyed the property shown hereon; that this map is a true and accurate representation thereof; that said survey was performed by order of Richard Johnson, James Johnson and William Johnson; and that I have complied with applicable requirements of s. A-E 7 of the Wisconsin Administrative Code.

Note: Legal descriptions conforming to this survey have been provided on separate sheets

Lester J. Schmit
 Lester J. Schmit R.L.S. S-1192
 Dated this 14th day of July 1998

- ⊙ BERTSEN MONUMENT FOUND IN PLACE.
- 1 1/4" IRON PIPE FOUND IN PLACE.
- ◇ 1/8", 6 SIDED IRON BAR FOUND IN PLACE.
- 1" IRON SHAFT W/5" FLANG FOUND IN PLACE.
- 1" IRON PIPE FOUND IN PLACE.
- 2" IRON PIPE SET THIS SURVEY.
- ⊕ 1 1/4" IRON PIPE SET THIS SURVEY.
- 1" IRON PIPE SET THIS SURVEY.

RECEIVED AT LINCOLN COUNTY
 COURTHOUSE THIS 21ST DAY
 OF December 20 00
Tom Dalman
 LAND INFORMATION OFFICE

L310 A

TIMBERLAND SURVEYORS		TOMAHAWK WIS.
SURVEY FOR		
Jim, Richard & Wm. Johnson		
P. O. Box 16		
Tomahawk, Wis.		
DATE 14 JUL 98		OWN. BY L.J.S.
REVISED		SCALE 1" = 50'
BY		DRAWING NO.
		1157-3