

O DAY

ST

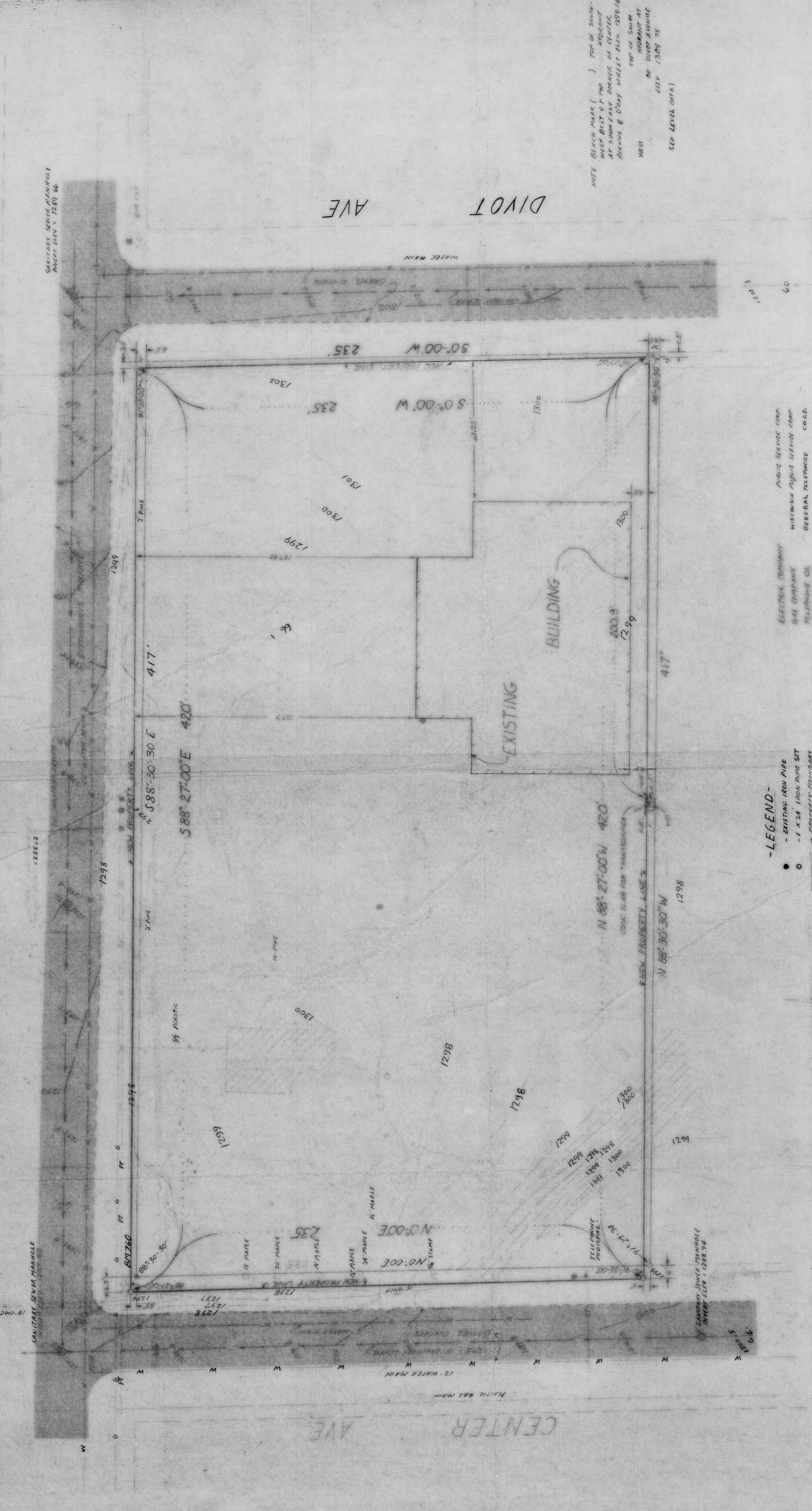

- DESCRIPTION -

A PARCEL OF LAND SITUATED IN THE SW 1/4 NE 1/4 OF SECTION 13 TOWNSHIP 31 NORTH RANGE 6 EAST, LINCOLN COUNTY, WISCONSIN, DESCRIBED BY METES AND BOUNDS AS FOLLOWS:

COMMENCING AT THE NORTHWEST CORNER OF SAID ABOVE DESCRIBED FORTY AT A POINT MARKED BY AN IRON STAKE AT THE INTERSECTION OF O'DAY STREET AND SOUTH CENTER AVENUE BEING THE PLACE OF BEGINNING

THENCE EAST, ALONG THE SOUTH LINE OF O'DAY STREET AND ON THE NORTH LINE OF SAID FORTY ACRE TRACT, 417 FEET TO A POINT MARKED BY AN IRON STAKE, WHICH IRON STAKE IS AT THE INTERSECTION OF THE CENTERLINE OF O'DAY STREET AND THE WEST LINE OF DIVOT STREET EXTENDED NORTH;

THENCE SOUTH, ALONG THE WEST LINE OF DIVOT STREET EXTENDED NORTHERLY TO THE CENTERLINE OF O'DAY STREET, 39 FEET TO A POINT MARKED BY AN IRON STAKE SITUATED ON THE SOUTH LINE OF O'DAY STREET AT ITS INTERSECTION WITH THE WEST LINE OF DIVOT STREET;

THENCE SOUTH 236 FEET TO A POINT MARKED BY AN IRON STAKE SITUATED ON THE WEST LINE OF DIVOT STREET;

THENCE WEST 417 FEET TO A POINT MARKED BY AN IRON STAKE SITUATED ON THE EAST LINE OF SOUTH-CENTER AVENUE;

THENCE WEST 33 FEET TO A POINT MARKED BY AN IRON STAKE SITUATED ON THE CENTERLINE OF SOUTH-CENTER AVENUE AND ON THE WEST LINE OF SAID FORTY ACRE TRACT;

THENCE NORTH, ALONG THE WEST LINE OF SAID FORTY ACRE TRACT TO THE PLACE OF BEGINNING.

- LEGEND -

- - EXISTING IRON PIPE
- - 1 X 24 IRON PIPE SET
- - - - - PROPERTY BOUNDARY
- - - - - WATER MAIN
- - - - - NATURAL GAS MAIN
- - - - - ELECTRIC & TELEPHONE LINES
- - - - - TELEPHONE LINES
- - - - - UNDER GROUND
- - - - - UNDERGROUND TELEPHONE
- - - - - SANITARY SEWER MAIN
- - - - - SANITARY SEWER MANHOLE
- - - - - POWER POLE
- - - - - TELEPHONE POLE
- - - - - TREE
- - - - - STUMP
- - - - - CULVERT
- - - - - CONTOUR LINES
- 0000.0 - ELEVATION POINT

RECEIVED AT LINCOLN COUNTY COURTHOUSE THIS 11 DAY OF 1976.

TAX DESCRIPTION OFFICE

FLAD & ASSOCIATES, INC.
- SITE SURVEY -
FAMILY MEDICAL CLINIC S.C. MENARD WIS
PART OF THE SW 1/4 NE 1/4 SEC 13 T31N, R6E
PERRY-CARRINGTON ENGINEERING CORP.
MARSHFIELD
PROJECT NO. 60-50776 SHEET 1 OF 1
COLLECTED PROPERTY LINE
9/2/76 IMBALLED BUILDING, LADRON, WIS.
SANITARY SEWER MANHOLE
INVERT ELEV. 1297.19

8