

EAST AND WEST LINE SURVEY OF LANDS DESCRIBED IN VOLUME 277 PAGE 547, LOCATED IN THE
 NE 1/4 - SE 1/4, SECTION 31, T35N, R06E, TOWN OF BRADLEY, LINCOLN
 COUNTY, WISCONSIN

LAKE MOHAWKS
 M.C.

BEARINGS REFERENCED TO THE EAST LINE OF SECTION 31, T35N, R06E,
 ASSUMED TO BEAR N 03°01'38"W.

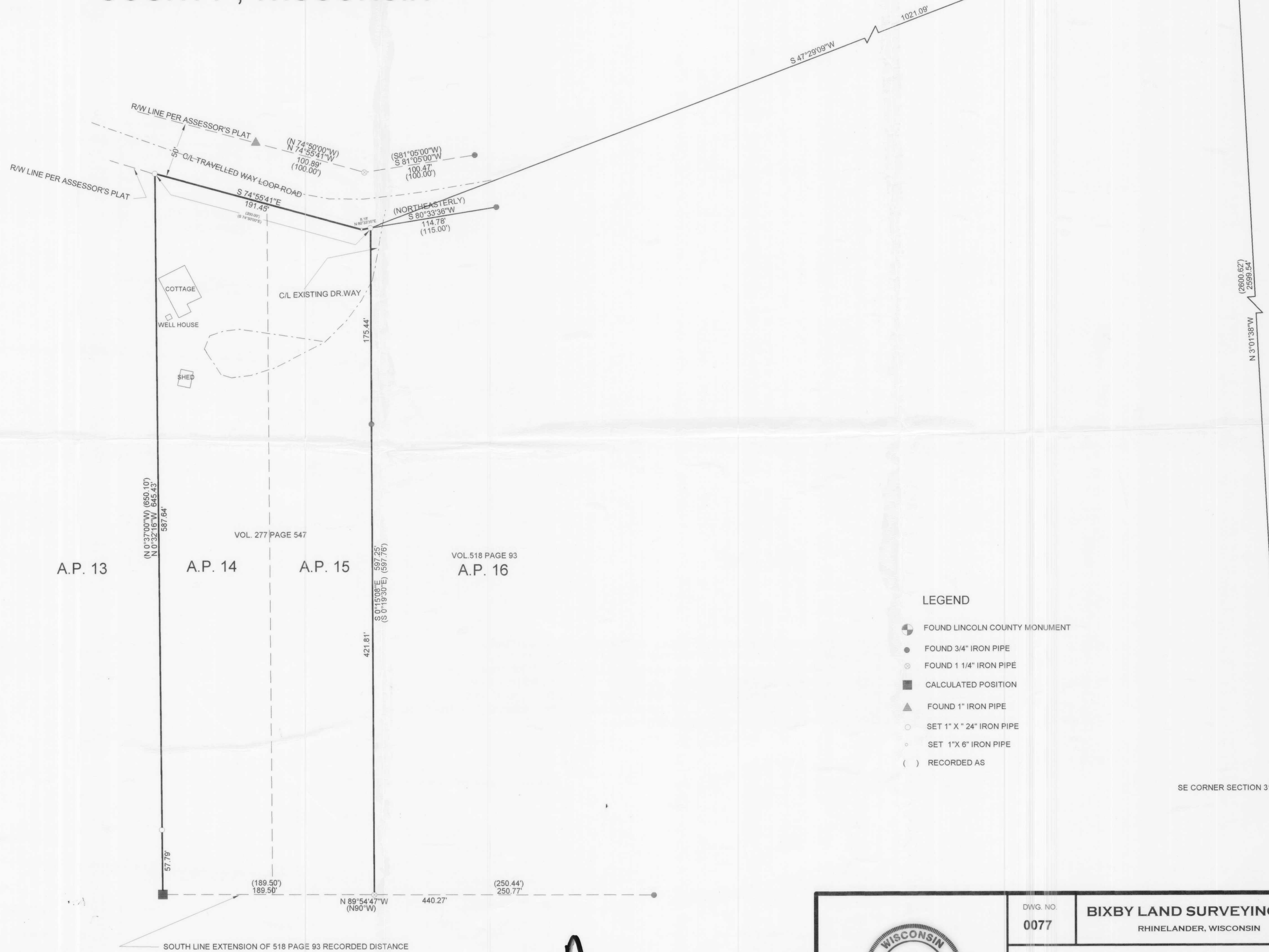

NOTE:

It is not known if the monumentation shown to the surveyor is on the south line of the NE 1/4 - SE 1/4 of above said Section, Town and Range and as noted in above shown Volumes and Pages. Additional survey work would be needed to determine said south line.

LEGEND

- FOUND LINCOLN COUNTY MONUMENT
- FOUND 3/4" IRON PIPE
- FOUND 1 1/4" IRON PIPE
- CALCULATED POSITION
- ▲ FOUND 1" IRON PIPE
- SET 1" X 24" IRON PIPE
- SET 1" X 6" IRON PIPE
- () RECORDED AS

I, KEVIN P. BIXBY, HEREBY CERTIFY THAT I HAVE SURVEYED THE ABOVE LINES UNDER THE DIRECTION OF J.R. NEWTON AND THAT THE ABOVE MAP IS A TRUE AND CORRECT REPRESENTATION OF THE LINES SURVEYED TO THE BEST OF MY KNOWLEDGE AND BELIEF THAT I HAVE COMPLIED WITH THE PROVISIONS OF AE 7 OF THE WISCONSIN ADMINISTRATIVE CODE.

Kevin P. Bixby
 KEVIN P. BIXBY R.L.S. 2343

08/25/00
 DATE

L309

RECEIVED AT LINCOLN COUNTY
 COURTHOUSE THIS 25TH DAY
 OF September 20 00
 Tony Ballman
 LAND INFORMATION OFFICE



DWG. NO.
 0077

BIXBY LAND SURVEYING
 RHINELANDER, WISCONSIN

SURVEY FOR
RONALD ROBERTS
 DURHAM, NORTH CAROLINA

SCALE: 1"=50' DATE: 08/25/00 DWN. BY: K.P.