

LOCATED IN GOVERNMENT LOTS 1 AND 2, AS RECORDED IN VOLUME 478 PAGE 712 OF LINCOLN COUNTY REGISTER OF DEEDS, SECTION 15, T34N, R08E, TOWN OF HARRISON, LINCOLN COUNTY, WISCONSIN

BEARINGS REFERENCED TO THE EAST LINE OF SECTION 15, T34N, R8E ASSUMED TO BEAR N 01°01'53"W.

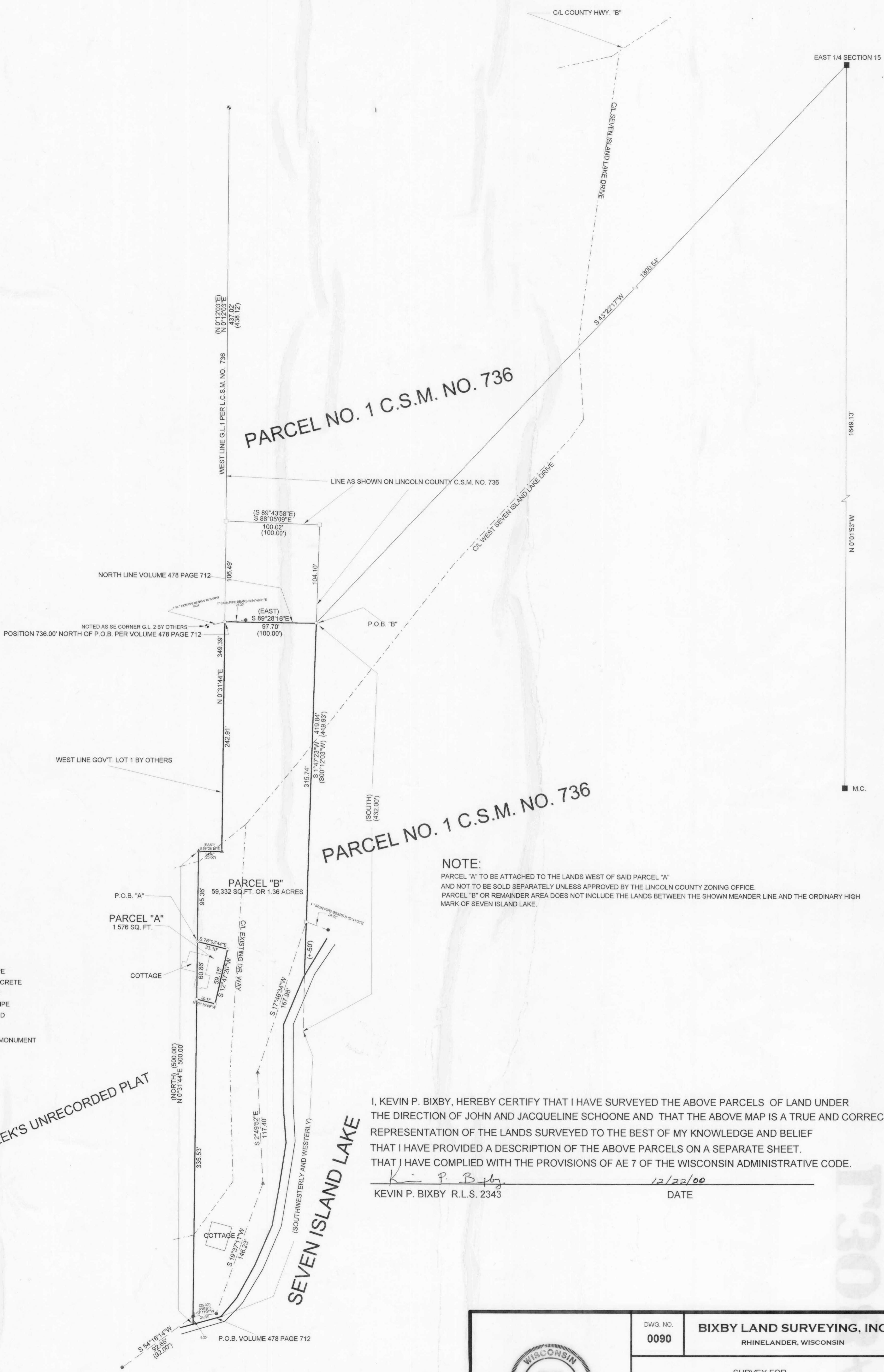

PARCEL NO. 1 C.S.M. NO. 736

PARCEL NO. 1 C.S.M. NO. 736

NOTE:
 PARCEL "A" TO BE ATTACHED TO THE LANDS WEST OF SAID PARCEL "A" AND NOT TO BE SOLD SEPARATELY UNLESS APPROVED BY THE LINCOLN COUNTY ZONING OFFICE.
 PARCEL "B" OR REMAINDER AREA DOES NOT INCLUDE THE LANDS BETWEEN THE SHOWN MEANDER LINE AND THE ORDINARY HIGH MARK OF SEVEN ISLAND LAKE.

LEGEND

- FOUND 1" IRON PIPE
- SET 1" X 24" IRON PIPE
- ⊗ CHISELLED X IN CONCRETE
- ▲ SET 60 PENNY SPIKE
- ✦ FOUND 1 1/4" IRON PIPE
- FOUND 3/4" IRON ROD
- () RECORDED AS
- EXISTING GRANITE MONUMENT

ROGER PAZEK'S UNRECORDED PLAT

I, KEVIN P. BIXBY, HEREBY CERTIFY THAT I HAVE SURVEYED THE ABOVE PARCELS OF LAND UNDER THE DIRECTION OF JOHN AND JACQUELINE SCHOONE AND THAT THE ABOVE MAP IS A TRUE AND CORRECT REPRESENTATION OF THE LANDS SURVEYED TO THE BEST OF MY KNOWLEDGE AND BELIEF THAT I HAVE PROVIDED A DESCRIPTION OF THE ABOVE PARCELS ON A SEPARATE SHEET. THAT I HAVE COMPLIED WITH THE PROVISIONS OF AE 7 OF THE WISCONSIN ADMINISTRATIVE CODE.

Kevin P. Bixby
 KEVIN P. BIXBY R.L.S. 2343
 DATE: 12/22/00

RECEIVED AT LINCOLN COUNTY COURTHOUSE THIS 20th DAY OF January 20 01
Tony Dalling
 LAND INFORMATION OFFICE

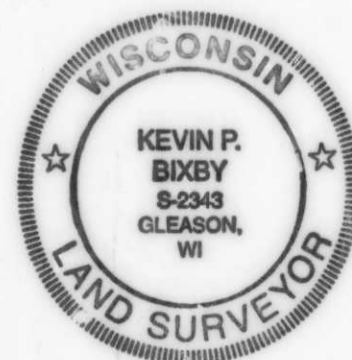

DWG. NO. 0090
 BIXBY LAND SURVEYING, INC.
 RHINELANDER, WISCONSIN

SURVEY FOR
JOHN AND JACQUELINE SCHOONE
 TOMAHAWK, WISCONSIN

SCALE: 1"=50' DATE: 12/21/00 DWN. BY: K.B.