

LAKESIDE LINDEN

A part of Gov't. Lot 2, Section 2, Town 35 North, Range 6 East, 4th Principal Meridian, Town of Bradley, Lincoln County, Wis., described as follows:

Commencing at the northwest corner of Gov't. Lot 2, a one-eighth corner marked by an iron pipe, witnessed by a 12" driveway line bearing $92^{\circ}53'41''$ and a 12" driveway line bearing $S 30^{\circ}07'45.6''$; then $S 0^{\circ}51'01.7''$, 771.60 feet along the 1-S line a west line of Gov't. Lot 2 to an iron pipe; then continuing $S 0^{\circ}51'01.7''$, 128.00 feet to an iron pipe; then $S 89^{\circ}24'00.3''$, 448.93 feet to the place of beginning marked by an iron pipe;

Then continuing $S 89^{\circ}24'00.3''$, 383.35 feet to an iron pipe near the westerly shore of Deer Lake; then $S 43^{\circ}04'24.8''$, 130.00 feet along the Lake shore to an iron pipe; then $N 80^{\circ}24'25.9''$, 481.61 feet to an iron pipe; then $N 0^{\circ}51'01.7''$, 99.04 feet to the place of beginning.

Said parcel lines extend to the cove of Deer Lake including the riparian rights thereto.

Together with the right of ingress and egress to Selmer Road over the existing driveway and easement road south, west and north of said parcel.

Subject to an easement for existing telephone & power lines.

Excepting any rights acquired or retained by Wis. Valley Impt. Co. Said parcel of land contains 1.02 acres.

I, Robert H. Winat, 75 1040, hereby certify that I have surveyed the above described property; that this is an accurate map thereof; that I have made this survey at the order of Mr. & Mrs. William Sullivan, owners, and that this survey is correct to the best of my knowledge and belief based on the section subdivision done by H. E. Bantow and the parcel surveys done by W. S. Cameron.



Robert H. Winat
Land Surveyor S 1040

28 June 1976

ROBINSON & ASSOC. INC.
715 W. PINE ST. (119) 498-7161
EAGLE RIVER, WIS. 54521

PART OF
GOV'T. LOT 2, SECTION 2
T 35 N, R 6 E, 4TH. PR. MERIDIAN
TOWN OF BRADLEY, LINCOLN COUNTY, WISCONSIN

SCALE: 1" = 100'
DRAWN BY: *gjh* DATE: 20/6/76
CHECKED BY: *RHW* DATE: 28/JUNE 1976

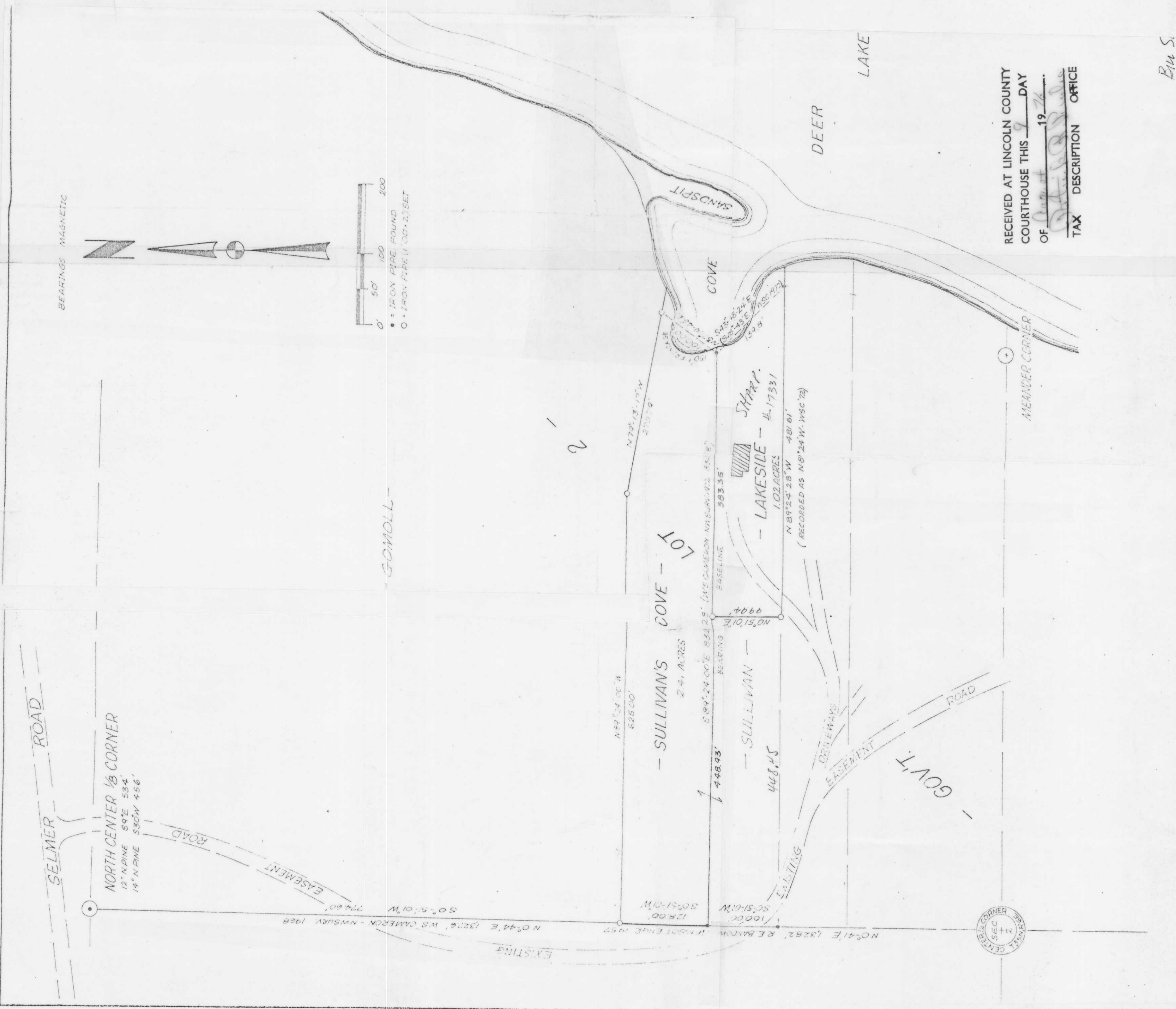

RECEIVED AT LINCOLN COUNTY
COURTHOUSE THIS 9 DAY
OF 1976
TAX DESCRIPTION OFFICE

Pin 5