

PRELIMINARY PLAT OF
PRAIRIE WOODS
 A LINCOLN COUNTY PLAT
 BEING LOCATED IN THE NORTHWEST 1/4 OF THE
 SOUTHEAST 1/4, THE NORTHEAST 1/4 OF THE
 SOUTHEAST 1/4 AND THE NORTHEAST 1/4 OF THE
 SOUTHWEST 1/4, ALL IN SECTION 31,
 TOWNSHIP 32 NORTH, RANGE 7 EAST, IN THE
 TOWN OF MERRILL, LINCOLN COUNTY,
 WISCONSIN.

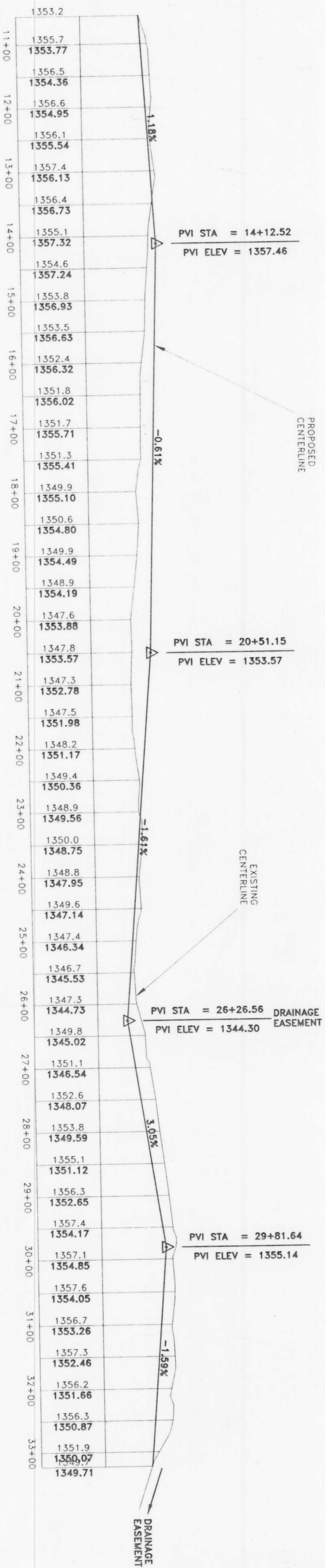

NOTES:
 1-REFER TO PRELIMINARY PLAT SHEET FOR STATION LOCATIONS.
 2-FINISHED CENTERLINE PROFILE IS PRELIMINARY. STORM WATER
 WILL BE DIRECTED TOWARD DRAINAGE EASEMENTS.

PROPOSED FINISHED CENTERLINE PROFILE
 & EXISTING CENTERLINE PROFILE
 SCALE: 1"=100'-HORZ. 1"=20'-VERT.

I,2006A

PRELIMINARY PLAT OF PRAIRIE WOODS

A LINCOLN COUNTY PLAT

BEING LOCATED IN THE NORTHWEST 1/4 OF THE
SOUTHEAST 1/4, THE NORTHEAST 1/4 OF THE
SOUTHEAST 1/4 AND THE NORTHEAST 1/4 OF THE
SOUTHWEST 1/4, ALL IN SECTION 31,
TOWNSHIP 32 NORTH, RANGE 7 EAST, IN THE
TOWN OF MERRILL, LINCOLN COUNTY,
WISCONSIN.

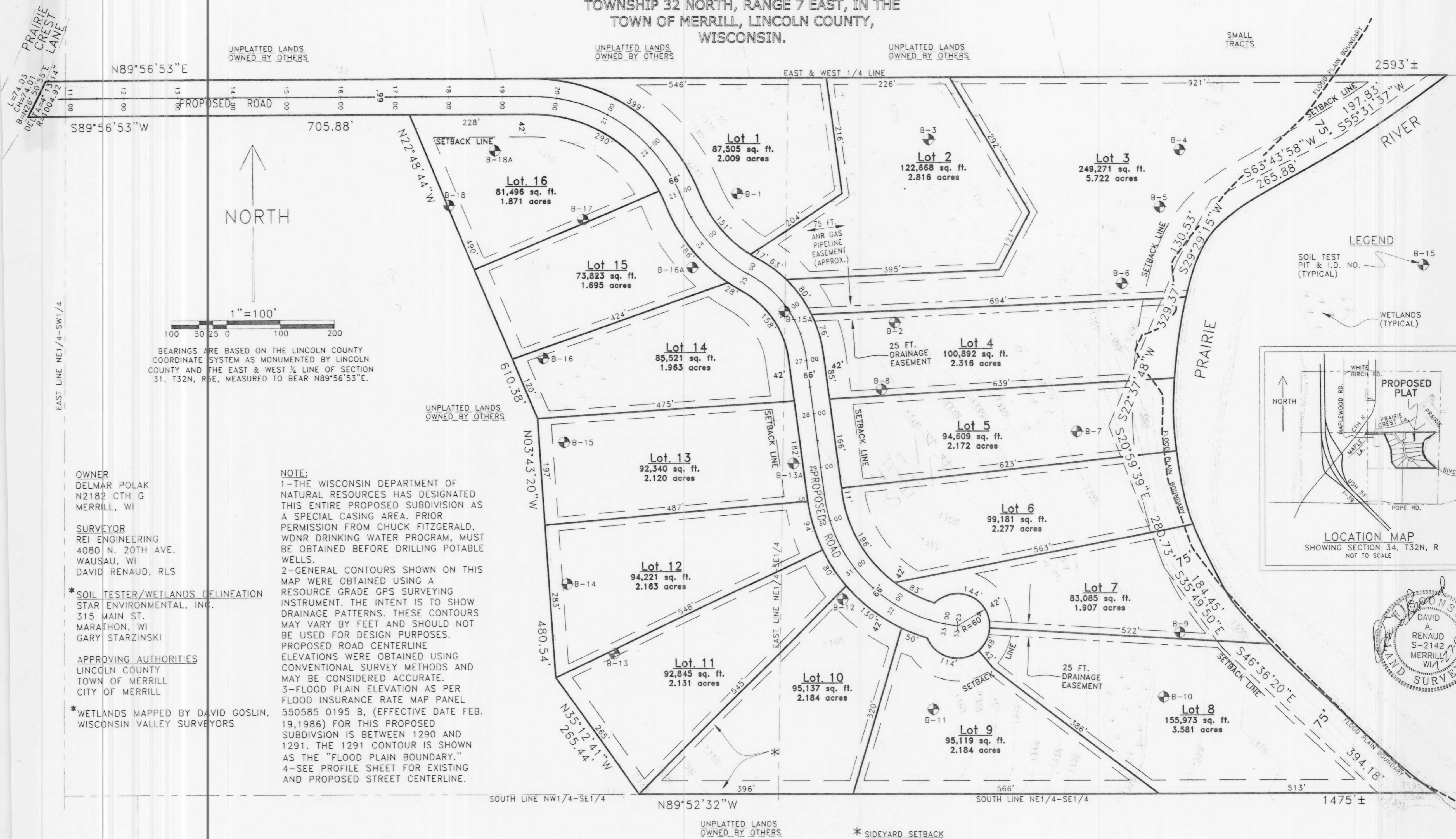

BEARINGS ARE BASED ON THE LINCOLN COUNTY COORDINATE SYSTEM AS MONUMENTED BY LINCOLN COUNTY AND THE EAST & WEST 1/4 LINE OF SECTION 31, T32N, R6E, MEASURED TO BEAR N89°56'53"E.

NOTE:
 1-THE WISCONSIN DEPARTMENT OF NATURAL RESOURCES HAS DESIGNATED THIS ENTIRE PROPOSED SUBDIVISION AS A SPECIAL CASING AREA. PRIOR PERMISSION FROM CHUCK FITZGERALD, WDNR DRINKING WATER PROGRAM, MUST BE OBTAINED BEFORE DRILLING POTABLE WELLS.
 2-GENERAL CONTOURS SHOWN ON THIS MAP WERE OBTAINED USING A RESOURCE GRADE GPS SURVEYING INSTRUMENT. THE INTENT IS TO SHOW DRAINAGE PATTERNS. THESE CONTOURS MAY VARY BY FEET AND SHOULD NOT BE USED FOR DESIGN PURPOSES. PROPOSED ROAD CENTERLINE ELEVATIONS WERE OBTAINED USING CONVENTIONAL SURVEY METHODS AND MAY BE CONSIDERED ACCURATE.
 3-FLOOD PLAIN ELEVATION AS PER FLOOD INSURANCE RATE MAP PANEL 550585 0195 B, (EFFECTIVE DATE FEB. 19, 1986) FOR THIS PROPOSED SUBDIVISION IS BETWEEN 1290 AND 1291. THE 1291 CONTOUR IS SHOWN AS THE "FLOOD PLAIN BOUNDARY."
 4-SEE PROFILE SHEET FOR EXISTING AND PROPOSED STREET CENTERLINE.

OWNER
 DELMAR POLAK
 N2182 CTH G
 MERRILL, WI

SURVEYOR
 REI ENGINEERING
 4080 N. 20TH AVE.
 WAUSAU, WI
 DAVID RENAUD, RLS

* **SOIL TESTER/WETLANDS DELINEATION**
 STAR ENVIRONMENTAL, INC.
 315 MAIN ST.
 MARATHON, WI
 GARY STARZINSKI

APPROVING AUTHORITIES
 LINCOLN COUNTY
 TOWN OF MERRILL
 CITY OF MERRILL

* **WETLANDS MAPPED BY DAVID GOSLIN,**
 WISCONSIN VALLEY SURVEYORS

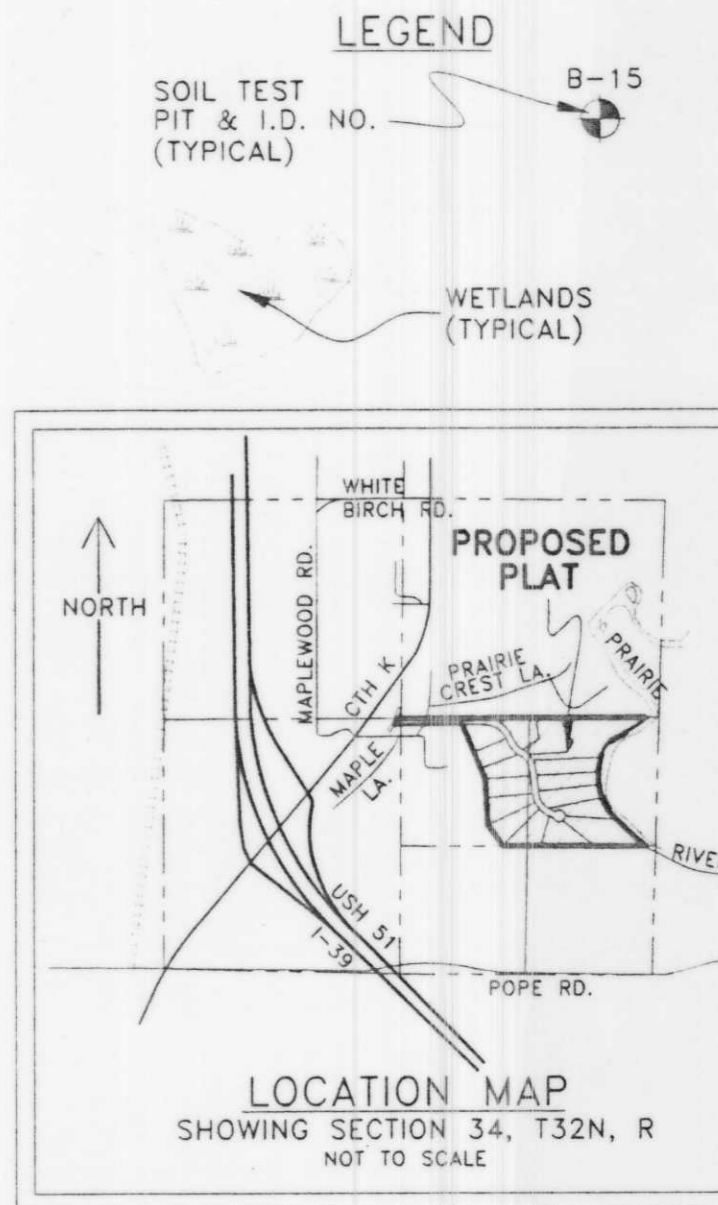

* **SIDEYARD SETBACK**
 25 FT. MINIMUM TOTAL,
 BOTH SIDES, 10 FT.
 MINIMUM ANY SIDE.

REARYARD SETBACK
 25 FT.

L296B