

NW Cor., Sec. 12  
N 1/16 NW Cor., Sec. 12  
N 1/4 Cor., Sec. 12

Part of the  
**SW 1/4, of the NW 1/4**  
**SECTION 12**  
**T. 34 N., R. 5 E.**  
Town of Tomahawk  
Lincoln County, Wis.

**LEGEND**

- 1 1/2" IRON PIPE FOUND IN PLACE
- MAG NAIL FOUND IN PLACE.
- 1" IRON PIPE SET THIS SURVEY.
- ⊠ DENOTES BUILDING.
- ( ) INDICATES RECORDED BEARING OR DISTANCE.

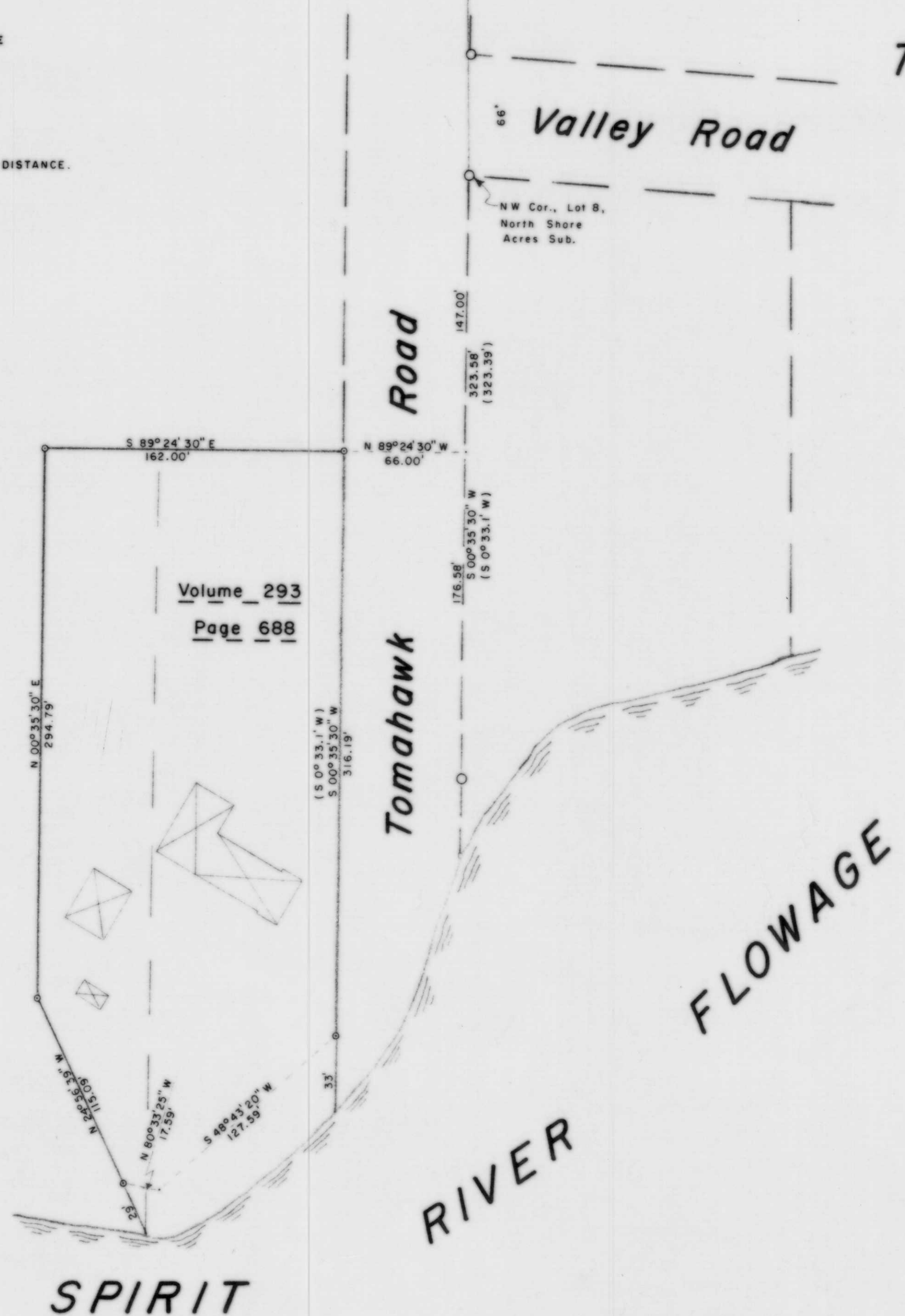

Volume 293  
Page 688

I, Lester J. Schmit, Registered Land Surveyor S-1192 hereby certify that I have surveyed the property shown hereon; that this map is a true and accurate representation thereof; that said survey was performed by order of Donald Herman; and that I have complied with applicable requirements of s. A-E 7 of the Wisconsin Administrative Code.

Note: Legal descriptions conforming to this survey have been provided on separate sheets.

*Lester J. Schmit*  
Lester J. Schmit R.L.S. S-1192  
Dated this 12<sup>th</sup> day of January 1999

RECEIVED AT LINCOLN COUNTY  
COURTHOUSE THIS 14<sup>th</sup> DAY  
OF Feb 2000  
*Pat Pruber*  
LAND INFORMATION OFFICE

TIMBERLAND SURVEYORS		TOMAHAWK WIS.
SURVEY FOR		
DON & VI HERMAN		
N 9149 TOMAHAWK RD.		
TOMAHAWK, WIS.		
DATE 12 JAN 99		DWN BY L.J.S. SCALE 1" = 50'
REVISED	BY	DWS. NO.
REVISED	BY	343-1

L295B