

LOCATED IN THE NW 1/4-SW 1/4 , SECTION 29 , T35N , R6E , TOWN OF BRADLEY ,
LINCOLN COUNTY, WISCONSIN

BEARINGS REFERENCED TO THE WEST LINE OF SECTION 29, T35N, R6E,
ASSUMED TO BEAR N00°01'16"W

1508

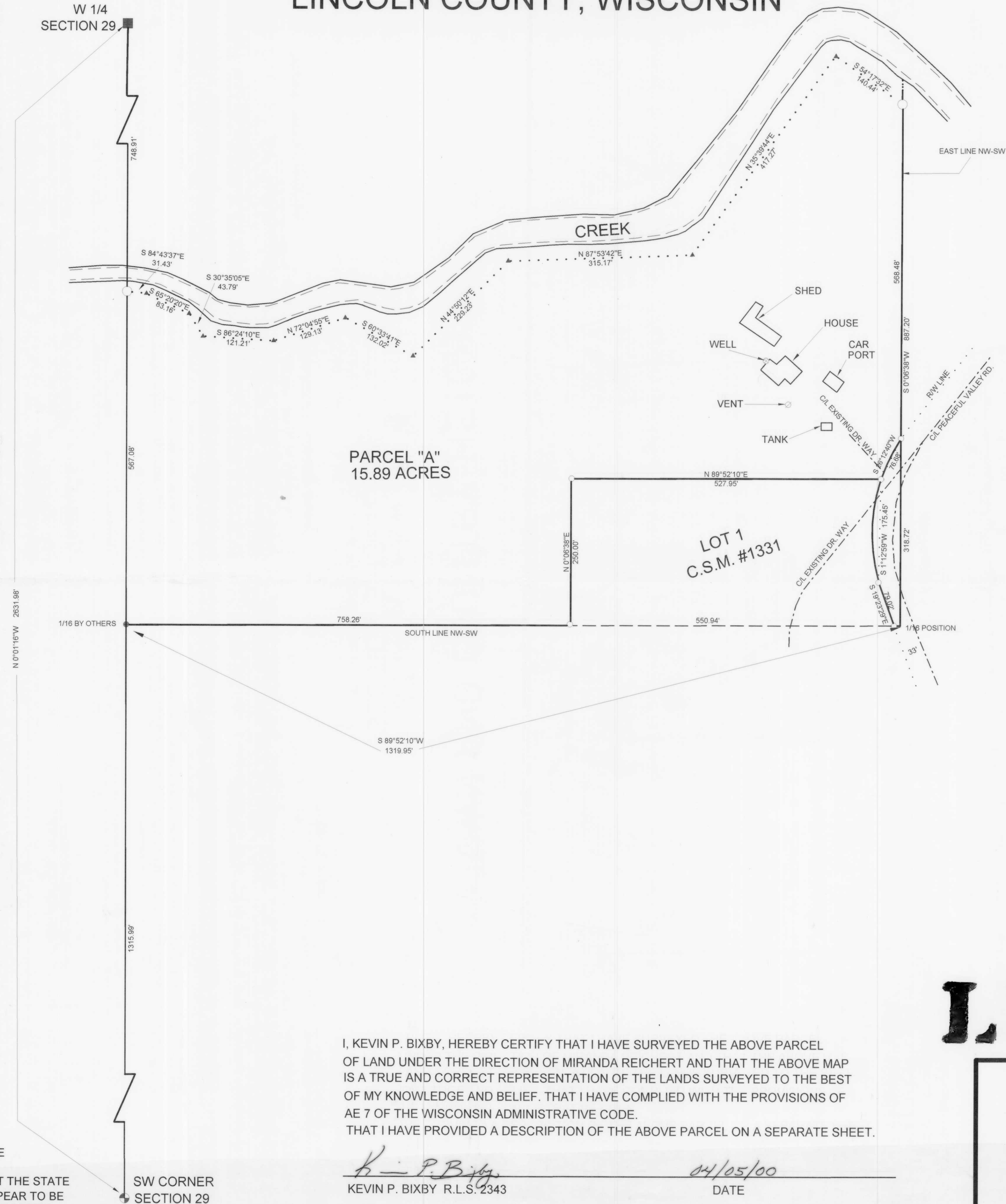

CURVE DATA
RADIUS=292.38'
ARC LENGTH=76.90'

LEGEND

- ⊕ FOUND LINCOLN COUNTY MONUMENT
- FOUND 1 1/4" IRON PIPE
- SET 1" x 24" IRON PIPE 1.13 LBS. PER LIN. FT.
- 1" x 24" IRON PIPE FROM PREVIOUS SURVEY
- ▲ SET 60 PENNY SPIKE
- CALCULATED POSITION FROM OTHERS

L290A

I, KEVIN P. BIXBY, HEREBY CERTIFY THAT I HAVE SURVEYED THE ABOVE PARCEL OF LAND UNDER THE DIRECTION OF MIRANDA REICHERT AND THAT THE ABOVE MAP IS A TRUE AND CORRECT REPRESENTATION OF THE LANDS SURVEYED TO THE BEST OF MY KNOWLEDGE AND BELIEF. THAT I HAVE COMPLIED WITH THE PROVISIONS OF AE 7 OF THE WISCONSIN ADMINISTRATIVE CODE. THAT I HAVE PROVIDED A DESCRIPTION OF THE ABOVE PARCEL ON A SEPARATE SHEET.

K. P. Bixby
KEVIN P. BIXBY R.L.S. 2343
04/05/00
DATE

RECEIVED AT LINCOLN COUNTY COURTHOUSE THIS 12TH DAY OF April 2000
Tom Deltner
LAND INFORMATION OFFICE

NOTE: 40 LINES ESTABLISHED FROM SECTION SUBDIVISION BY OTHERS. AREA SHOWN DOES NOT INCLUDE LANDS BETWEEN THE SHOWN MEANDER LINE AND THE THREAD OF THE CREEK. SEE VOLUME 329 PAGE 135 FOR BOUNDARY OF THE ABOVE PARCEL. PARCEL "A" IS SUBJECT TO ANY RIPARIAN RIGHTS THAT THE STATE OF WISCONSIN MAY HAVE IN THE SHOWN CREEK. PORTIONS OF THE CREEK APPEAR TO BE NAVIGABLE. LEGAL OPINION IS RECOMMENDED IN REGARDS TO THE BED OF THE CREEK



DWG. NO. 0019
BIXBY LAND SURVEYING, INC.
RHINELANDER, WISCONSIN

SURVEY FOR
MIRANDA REICHERT
TOMAHAWK, WISCONSIN