

SOMO AVENUE

LOTS 9 - 18  
and  
LOTS 1 - 3  
BLOCK 23  
ORIGINAL PLAT  
CITY of TOMAHAWK  
being in  
SECTION 34  
T. 35 N., R. 6 E.  
LINCOLN COUNTY, WIS.

5 1/2 5 1/4

4th STREET

5th STREET

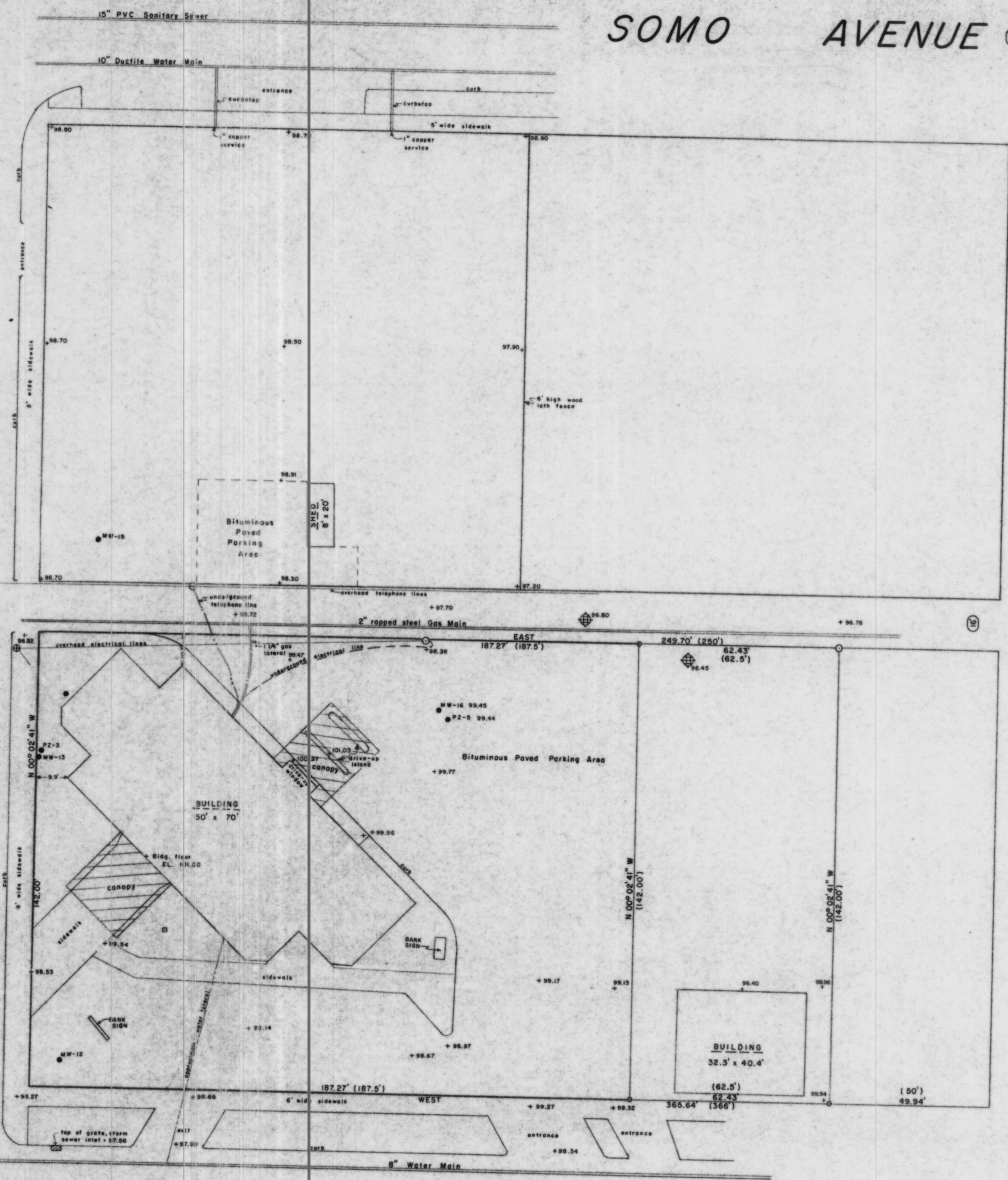

LEGEND

- ⊙ 1/4\"/>
- 1\"/>
- 1\"/>
- 1\"/>
- ⊙ POWER POLE
- ⊙ TELEPHONE POLE
- ⊙ LIGHT POLE
- ( ) INDICATES RECORDED DISTANCE.
- MONITORING/PIEZOMETER WELL.
- ⊙ FLAG POLE.
- ASSUMED CLEANOUT FOR SUMP PUMPS.
- ⊙ CATCH BASIN ON STORM DRAIN.

I, Lester J. Schmit, Registered Land Surveyor S-1192 hereby certify that I have surveyed the property shown hereon; that this map is a true and accurate representation thereof; that said survey was performed by order of James S. Dentler and the Tomahawk Community Bank; and that I have complied with applicable requirements of s. A-E 7 of the Wisconsin Administrative Code.  
Note: Legal descriptions conforming to this survey have been provided on separate sheets.

*Lester J. Schmit*  
Lester J. Schmit R. L. S. S-1192  
Dated this 7th day of February 1992

L288B

RECEIVED AT LINCOLN COUNTY COURTHOUSE THIS 28th DAY OF May 1992  
Tom Dillman  
LAND INFORMATION OFFICE

TIMBERLAND SURVEYORS TOMAHAWK WIS.  
SURVEY FOR  
TOMAHAWK COMMUNITY BANK  
15 EAST WISCONSIN AVE.  
TOMAHAWK, WIS.  
DATE 7 FEB 92 DWN. BY L.J.S. SCALE 1\"/>

BEARINGS ASSUMED