

LOCATED IN THE SE 1/4 - NE 1/4, SECTION 23, T35N, R8E, TOWN OF HARRISON, LINCOLN COUNTY, WISCONSIN

BEARINGS REFERENCED TO THE EAST LINE OF SECTION 23, T35N, R8E ASSUMED TO BEAR N 00° 57' 41" W

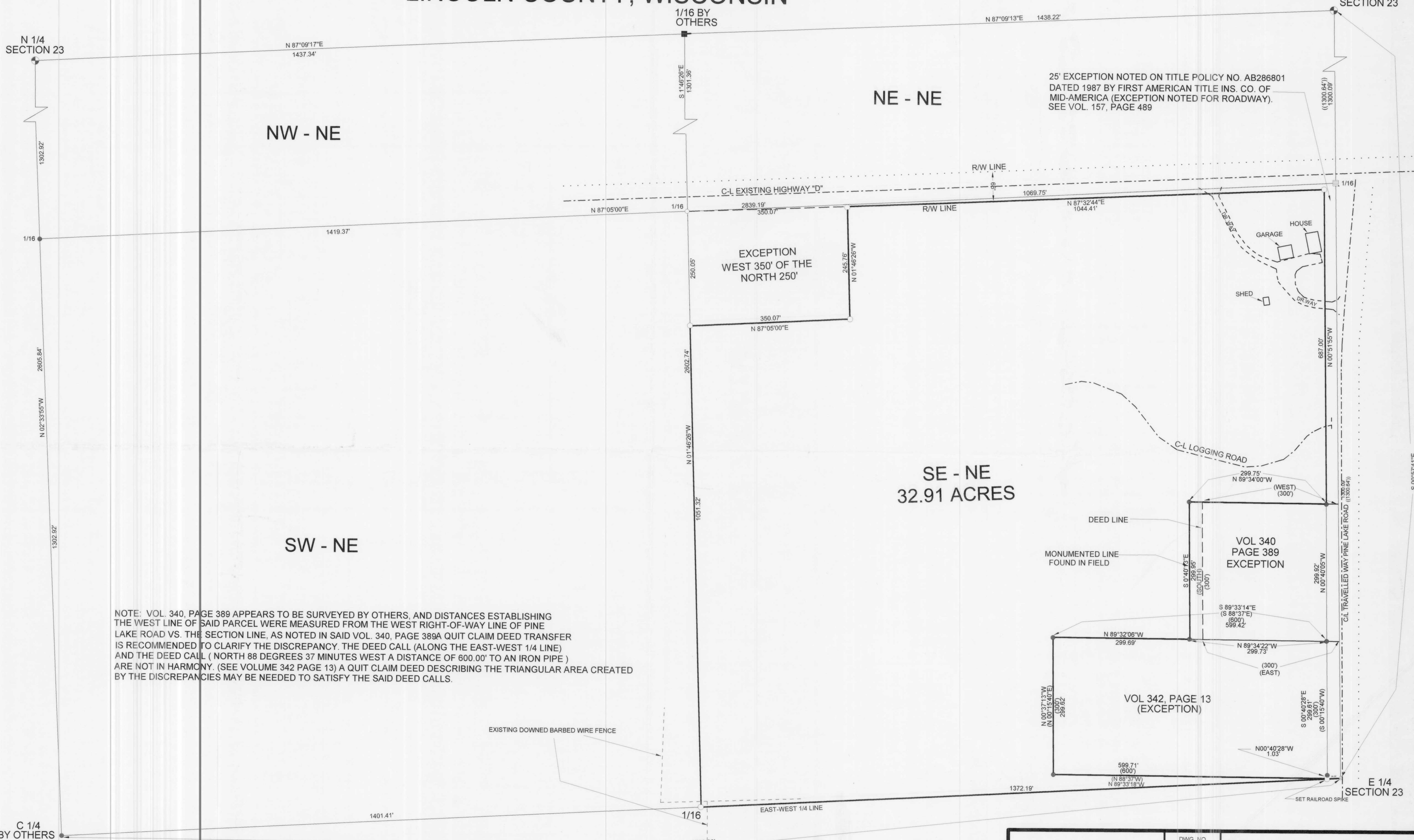

NOTE: VOL. 340, PAGE 389 APPEARS TO BE SURVEYED BY OTHERS, AND DISTANCES ESTABLISHING THE WEST LINE OF SAID PARCEL WERE MEASURED FROM THE WEST RIGHT-OF-WAY LINE OF PINE LAKE ROAD VS. THE SECTION LINE, AS NOTED IN SAID VOL. 340, PAGE 389A QUIT CLAIM DEED TRANSFER IS RECOMMENDED TO CLARIFY THE DISCREPANCY. THE DEED CALL (ALONG THE EAST-WEST 1/4 LINE) AND THE DEED CALL ( NORTH 88 DEGREES 37 MINUTES WEST A DISTANCE OF 600.00' TO AN IRON PIPE ) ARE NOT IN HARMONY. (SEE VOLUME 342 PAGE 13) A QUIT CLAIM DEED DESCRIBING THE TRIANGULAR AREA CREATED BY THE DISCREPANCIES MAY BE NEEDED TO SATISFY THE SAID DEED CALLS.

I, KEVIN P. BIXBY, HEREBY CERTIFY THAT I HAVE SURVEYED THE ABOVE PARCEL OF LAND UNDER THE DIRECTION OF GUDRUN OLSON AND THAT THE ABOVE MAP IS A TRUE AND CORRECT REPRESENTATION OF THE LANDS SURVEYED TO THE BEST OF MY KNOWLEDGE AND BELIEF THAT I HAVE COMPLIED WITH THE PROVISIONS OF AE 7 OF THE WISCONSIN ADMINISTRATIVE CODE.

*K. P. Bixby*  
 KEVIN P. BIXBY R.L.S. 2343  
 DATE 05/23/00

RECEIVED AT LINCOLN COUNTY COURTHOUSE THIS 23rd DAY OF July 2000  
 LAND INFORMATION OFFICE

**A**  
**L. 288**

- LEGEND
- FOUND 6" X 6" GRANITE MONUMENT
  - FOUND 1" CAPPED IRON PIPE
  - FOUND 1" IRON PIPE
  - SET 1" X 24" IRON PIPE
  - ( ) RECORDED AS
  - ( ) MEASURED BY OTHERS
  - CALCULATED POSITION
  - EXISTING IRON PIPE



DWG. NO. 0042  
**BIXBY LAND SURVEYING, INC.**  
 RHINELANDER, WISCONSIN

SURVEY FOR  
**GUDRUN OLSON**  
 GLEASON, WISCONSIN

SCALE: 1" = 100' DATE: 4/13/00 DWN. BY: K.B.