

Map of Lot 1, Sect 10, T. 31 N., R. 6 E.
 City of Merrill, Lincoln County, Wisconsin.
 December 11, 1925.

This is to certify that by the order and direction of H. L. Geisse, General Manager of the Wisconsin Valley Electric Company, I have a survey made of Grass Island in the Wisconsin River, or better known as Lot One (1), in Section Ten (10), Township Thirty-one (31) North, of Range Six (6) East, County of Lincoln, State of Wisconsin, for the purpose of ascertaining the acreage of said island.
 I hereby certify that I have made a survey and map of said Island and have computed the acreage and that the above is true and correct.
 Signed at Wausau, Wisconsin, this 11th day of December 1925.
 Helmut H. Schlei
 Civil Engineer M.E.M.

Note -
 Islands shown dotted are approximately located but not measured.

Received from
 City Engineer
 office G-2876

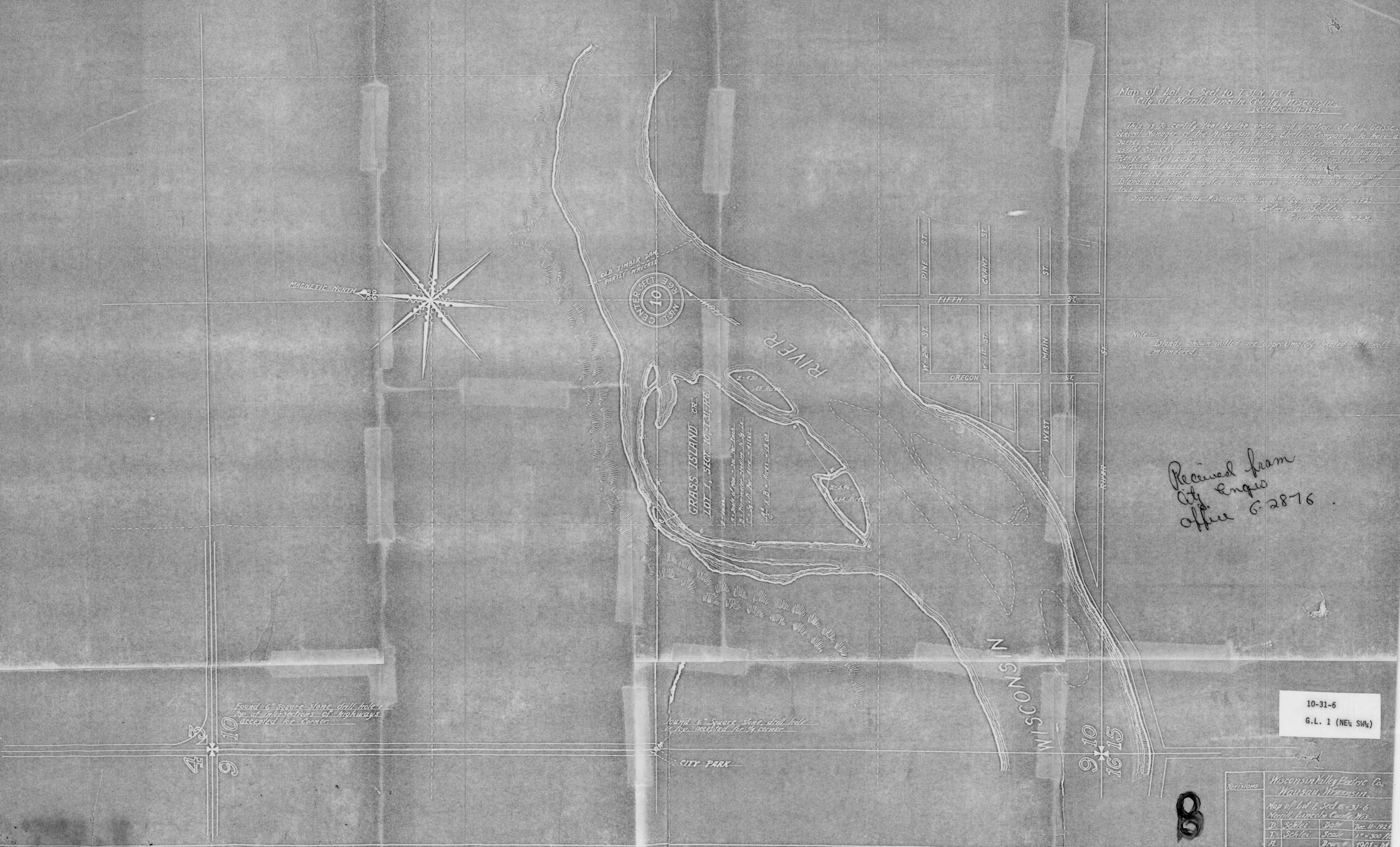

Found 6" square stone drill hole
 top of intersection of highways
 accepted for corner.

Found 6" square stone drill hole
 in top, accepted for corner

10-31-6
 G.L. 1 (NE 1/4 SW 1/4)

| Revisions | | | |
|--|-------|--------------|--|
| Wisconsin Valley Electric Co. Wausau, Wisconsin. | | | |
| Map of Lot 1, Sect. 10 - 31-6 Merrill, Lincoln County, Wis. | | | |
| D. Schlei | Date | Dec. 11-1925 | |
| T. Schlei | Scale | 1" = 300 ft. | |
| H. | Drawn | 1901-14 | |

8