

E 1/4 Cor.,  
Sec. 14

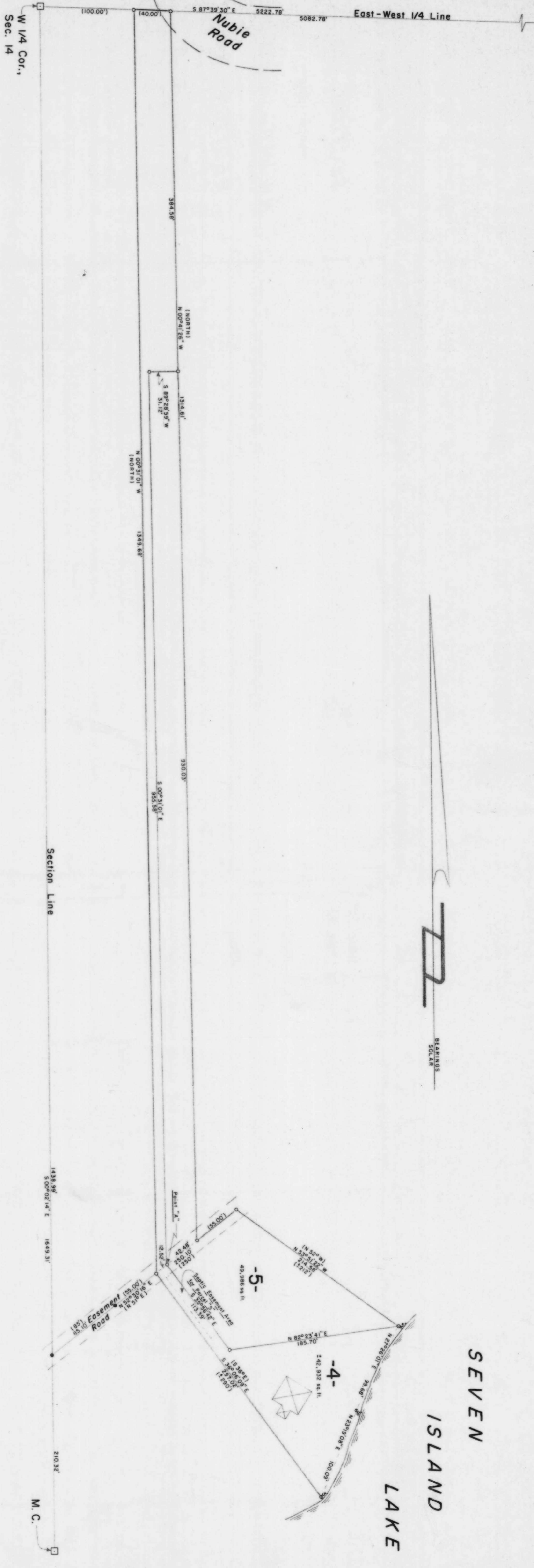

Part of  
GOV'T LOT 3  
SECTION 14  
T. 34 N., R. 8 E.  
Town of Harrison  
Lincoln County, Wis.

I, Lester J. Schmitt, Registered Land Surveyor S-1192 hereby certify that I have surveyed the property shown herein; that this map is a true and accurate representation thereof; that said survey was performed by order of Dan R. Nordall; and that I have complied with applicable requirements of s. A-E 7 of the Wisconsin Administrative Code.

Note: Legal descriptions conforming to this survey have been provided on separate sheets.

*Lester J. Schmitt*  
Lester J. Schmitt, R. L. S. S-1192  
Dated this 22nd day of April 1999

- LEGEND**
- 6" SQUARE (APPROXIMATE) RED GRANITE MONUMENT FOUND IN PLACE.
  - 1" IRON PIPE FOUND IN PLACE.
  - 3/4" IRON PIPE FOUND IN PLACE.
  - 3/4" IRON REBAR FOUND IN PLACE.
  - 1" IRON PIPE SET THIS SURVEY.
  - ⊠ DENOTES BUILDING.
  - ( ) INDICATES RECORDED BEARING OR DISTANCE.

RECEIVED AT LINCOLN COUNTY  
COURTHOUSE THIS 20th DAY  
OF April 19 99  
BY *Patricia A. Piche*  
LAND INFORMATION OFFICE

**TIMBERLAND SURVEYORS** TOMAHAWK, WIS.

SURVEY FOR  
**DAN R. NORDALL**  
1209 E. 8th ST.  
**MERRILL, WIS. 54452**

DATE 22 APR 99 OWN BY L.J.S. SCALE 1" = 50'  
REVISED 20 MAY 99 BY L.J.S. DWG NO 1224  
REVISED 12 JUN 99 BY L.J.S.

