

WISCONSIN RIVER ESTATES

A PROPOSED SUBDIVISION

LOCATED IN GOVERNMENT LOT 1, SECTION 24, T32N, R5E, TOWN OF ROCK FALLS, LINCOLN COUNTY, WISCONSIN.

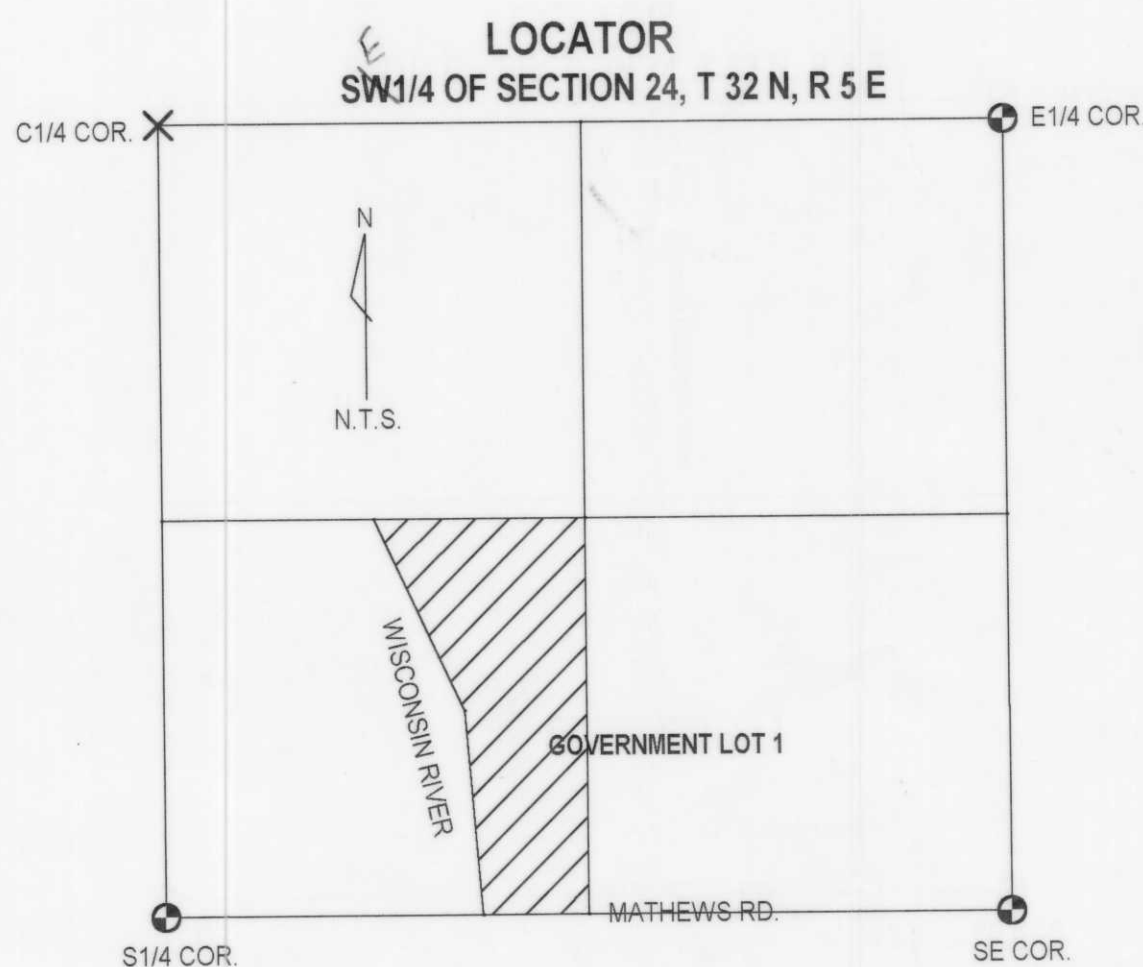
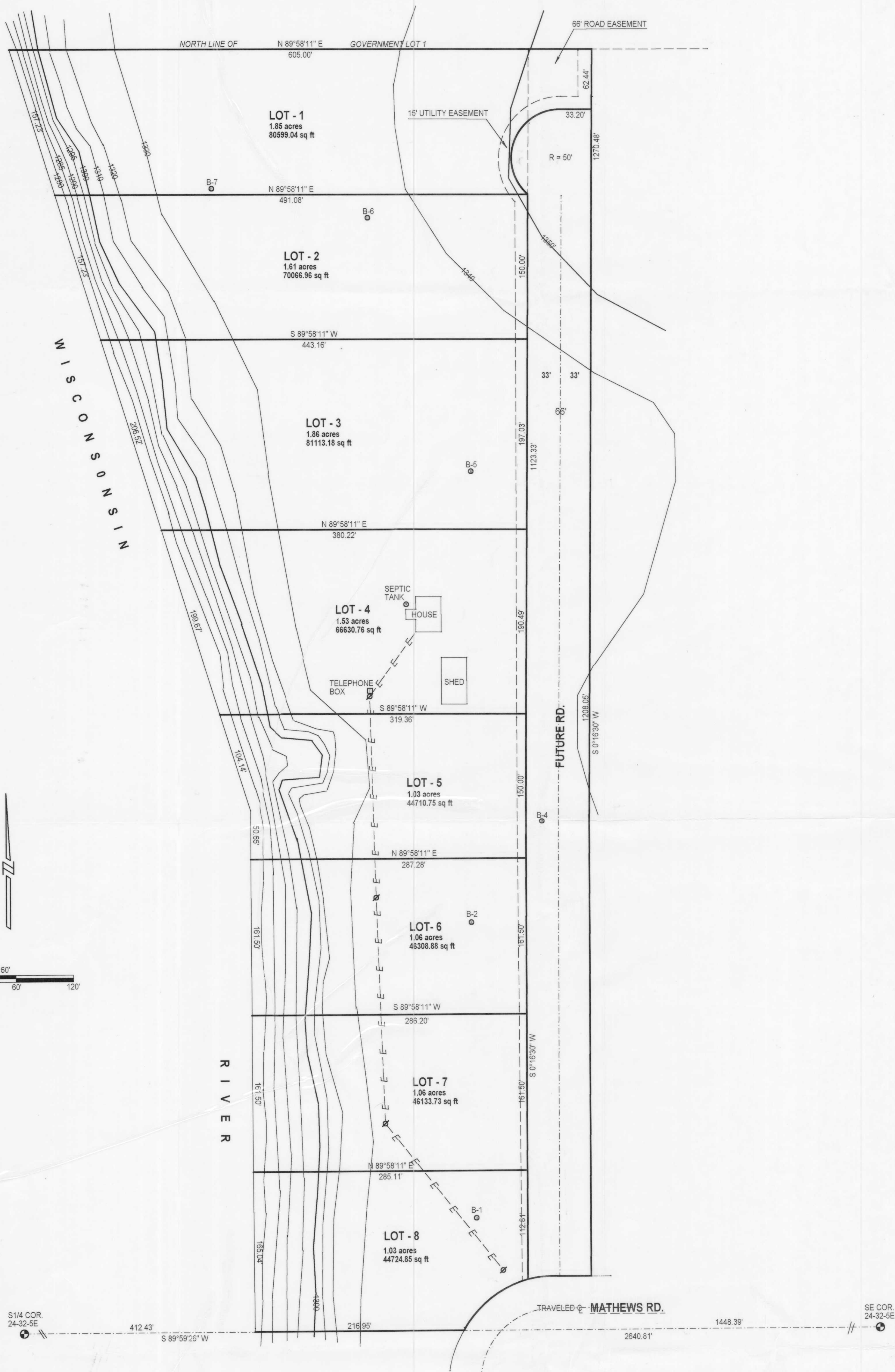

RECEIVED AT LINCOLN COUNTY
COURTHOUSE THIS 21 DAY
OF SEP 19 2009
LAND INFORMATION OFFICE

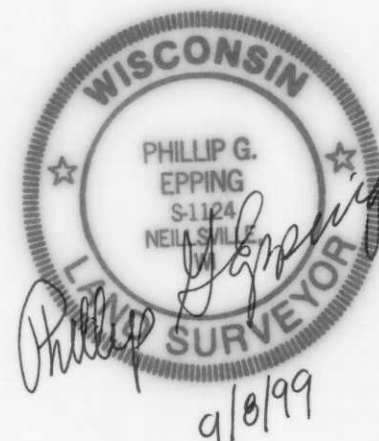

I 273A