

BOUNDARY RETRACEMENT
 S 1/2 of the SW 1/4
 SECTION 9, T35N, R5E,
 TOWN OF WILSON, LINCOLN COUNTY, WISCONSIN.

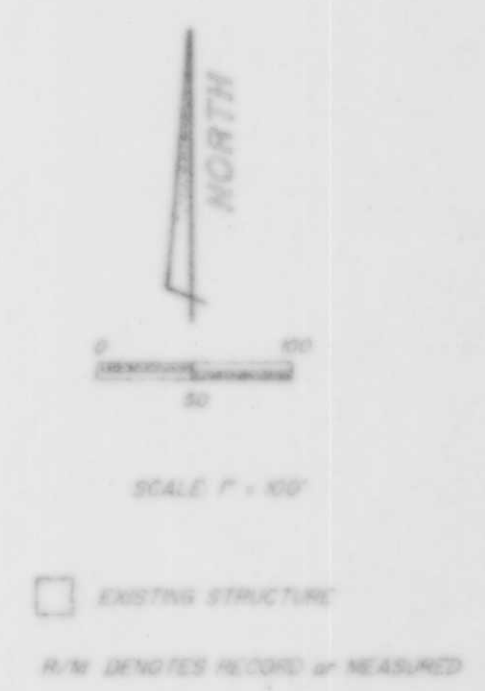
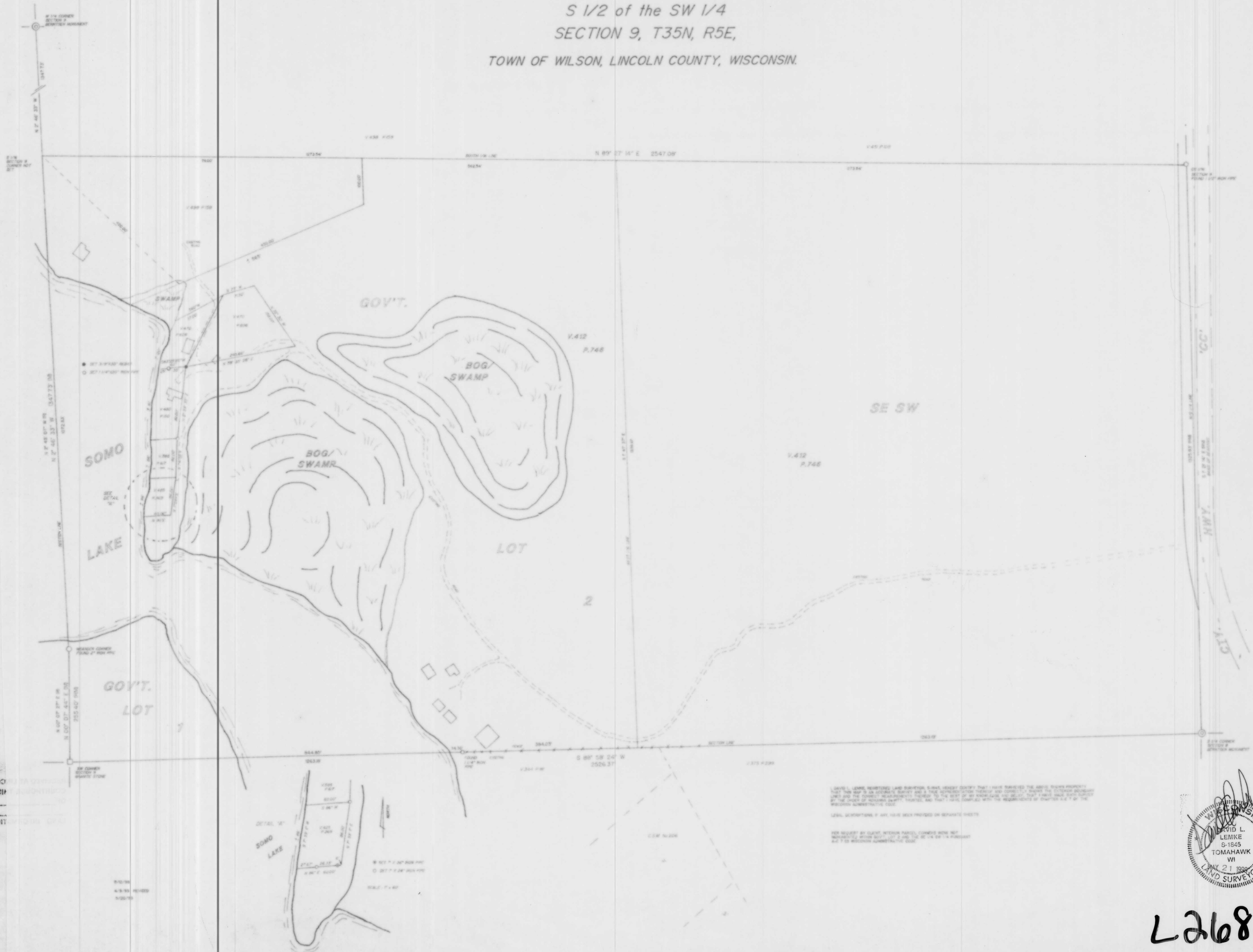

RECEIVED AT LINCOLN COUNTY
 COURTHOUSE THIS 5th DAY
 OF May 1948
 LAND INFORMATION OFFICE

WISCONSIN
 DAVID L. LEMKE
 S-1845
 TOMAHAWK
 WI
 LAND SURVEYOR

L268B

LINCOLN COUNTY
 LAND INFORMATION OFFICE
 19
 DAY

DAVID L. LEMKE, REGISTERED LAND SURVEYOR, STATE OF WISCONSIN, COUNTY OF LINCOLN, hereby certifies that he has retraced the above described property and the boundary thereon and that the same is in accordance with the original survey and the correct measurements thereon as shown on the original plat of the same as recorded in the office of the Register of Deeds for the County of Lincoln, Wisconsin, and that he has complied with the requirements of Chapter 19.17 of the Wisconsin Administrative Code.

LEGAL DESCRIPTIONS, IF ANY, HAVE BEEN PRINTED ON SEPARATE SHEETS.

FOR RECORD BY CLERK, WITHIN PARCEL CORNERS HERE SET MARKED BY ME WITH "L" AND "R" AND THE BEARING AND DISTANCE TO THE CORNER AS SHOWN ON THE ORIGINAL PLAT.

