

N 1/4 Cor.,
Sec. 21

North-South 1/4 Line

5071.53

N 00° 27' 51" W
3274.46

76.69
N 75° 08' 50" E
89.78
N 15° 20' 44" E
50.00
N 74° 35' 16" W
52.02
N 67° 02' 35" W
52.02

Section Line
S 89° 38' 00" E
2626.40

S 1/4 Cor.,
Sec. 21

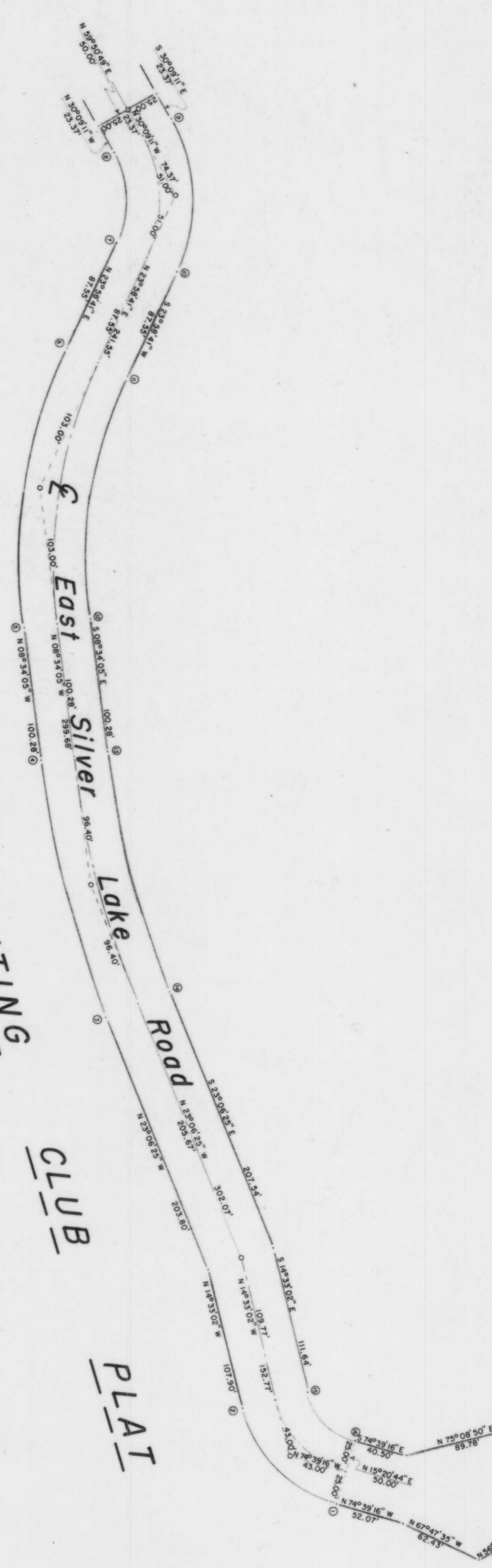

Part of

GOV'T LOT 2

SECTION 21

T. 34 N., R. 7 E.

Town of Skanawan
Lincoln County, Wis.

SILVER LAKE CLUB PLAT

CURVE DATA TABLE

Curve No.	Radius Length	Arc Length	Chord Length	Chord Bearing	Central Angle	Tangent Bearings
1-2	99.32	104.19	99.48	N 44° 46' 03" W	60° 06' 14"	N 74° 39' 16" W & N 14° 33' 02" W
3-4	780.72	198.11	137.58	N 15° 50' 15" W	14° 32' 20"	N 23° 06' 25" W & N 08° 34' 05" W
5-6	477.85	214.63	211.76	N 07° 42' 18" E	32° 52' 46"	N 08° 34' 05" W & N 23° 58' 41" E
7-8	74.81	70.68	68.08	N 03° 05' 15" W	54° 07' 52"	N 23° 58' 41" E & N 30° 09' 11" W
9-10	124.84	117.92	113.58	S 02° 42' 18" W	54° 07' 52"	S 30° 09' 11" E & S 24° 56' 41" W
11-12	427.85	186.23	183.74	S 07° 42' 18" W	32° 52' 46"	S 23° 58' 41" W & S 08° 34' 05" E
13-14	730.72	185.42	184.92	S 15° 50' 15" E	14° 32' 20"	S 08° 34' 05" E & S 23° 06' 25" E
15-16	49.42	51.74	49.40	S 44° 36' 09" E	60° 06' 14"	S 14° 32' 20" E & S 74° 39' 16" E

LEGEND

- ⊙ BENCHMARK TO BE SET DURING SUMMER 1999.
- 1/2" IRON PIPE FOUND IN PLACE.
- 3/4" IRON PIPE FOUND IN PLACE.
- 3/4" IRON PIPE SET THIS SURVEY.
- ◇ 6" SPIKE SET THIS SURVEY.

I, Lester J. Schmitz, Registered Land Surveyor S-1192 hereby certify that I have surveyed the property shown hereon; that this map is a true and accurate representation of the actual survey; that the said survey was performed by order of Fred Timm and the Town Board of the Town of Skanawan, and that I have compiled with applicable requirements of S.A.E. 7 of the Wisconsin Administrative Code.

Lester J. Schmitz
R.L.S. S-1192
Dated this 7th day of January 1999

RECEIVED AT LINCOLN COUNTY
COURTHOUSE THIS 18th DAY
OF APRIL 1999
LAND INFORMATION OFFICE

I 267A

TIMBERLAND SURVEYORS
TOWN OF SKANAWAN
C. T. H. H.
TOMAHAWK, WIS.