

PRELIMINARY PLAT

PART OF THE NORTH 1/2 OF THE NW 1/4 OF SECTION 33, T 33 N,
R 8 E, TOWN OF RUSSELL, LINCOLN COUNTY, WISCONSIN.

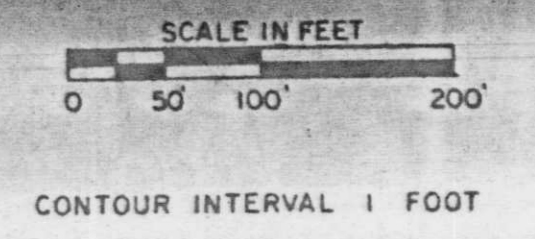
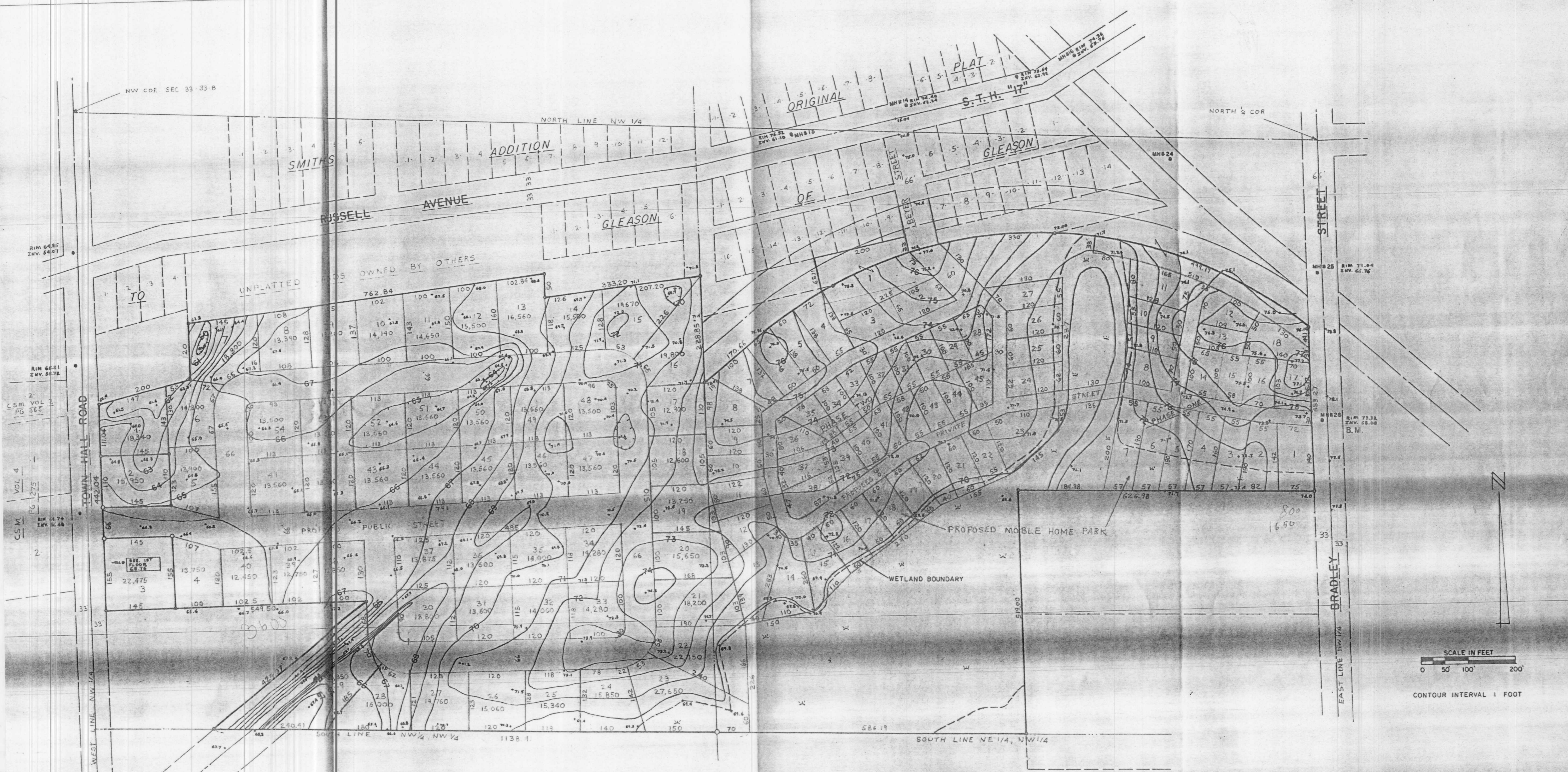

- LEGEND**
- EXISTING 1" IRON PIPE
 - EXISTING 1 1/4" IRON PIPE
 - EXISTING 1 1/2" IRON PIPE
 - EXISTING SANITARY MANHOLE
 - BM BENCH MARK ELEVATIONS REFERENCED TO THE INVERT ELEVATION OF MANHOLE # 26 ASSUMED ELEVATION OF 68.00

RECEIVED AT LINCOLN COUNTY
COURTHOUSE THIS 11 DAY
OF 10 1999
LAND INFORMATION OFFICE

WISCONSIN VALLEY SURVEYORS
SURVEY FOR
MICHAEL DORGAN
W1165 FRIEDL RD
GLEASON, WI 54435
DATE 2-17-99 DWN BY: DJG

L266A